

OFFICIAL SOUVENIR PROGRAM

Portland's Rose Festival



*Marriage of
The Duke of Lancaster and Elizabeth of York
The Union of the Red and White Rose*

COMPLETE
Program

OF THE
**ROSE
FESTIVAL**

INCLUDING
"ROSARIA"

The Pageant of the Rose

MULTNOMAH
STADIUM

8:15 P. M.

JUNE 15-19 INC.

PORTLAND, OREGON

1925

The week of **JUNE 15-20**

Oregon's Classic Production

INCLUDING WORDS AND MUSIC OF SONG BY CHARLES WAKEFIELD CADMAN

"A ROSE FOR EVERY HEART"

PRICE 50c



MULTNOMAH FALLS

Program

Portland Rose Festival - June 15-20, 1925

Portland, Oregon's, Annual Rose Festival has attracted world-wide attention and brought to the "City of Roses" a fame and distinction that is unique. In no other city in the world is it the custom of citizens for one whole week each year to put aside all thought of selfish commercialism and pay homage to the Rose, Symbol of Love and Happiness.

A week of festival during which veritable tons of roses are used to decorate tremendous floats, when every store and office building exhibits roses in great profusion, when public and private gardens, and two hundred miles of street parkings are proudly flaunting thousands of lovely specimens of the queen of flowers—such a week indeed seems calculated to make a lasting impression on the city's guests and to arrest the attention of a nation.

- Monday, June 15, 12:00 M. —Arrival of Battleship Oregon, with the Queen of the Rose Festival and her Court. (See page 23.)
8:15 P. M.—Rosaria, Multnomah Stadium, Portland Night, and Crowning of Queen Suzanne. (See page 4.)
- Tuesday, June 16, 11:00 A. M.—Formal Opening of Festival Center by the Queen of the Festival. (See page 2.)
2:00 P. M.—Opening of Rose Show, Public Auditorium. (See page 23.)
2:00 P. M.—Junior Festival and Rosebud Program, Washington Park and Laurelhurst Park. (See pages 27 and 29.)
4:00 P. M.—Royal Rosarian Ceremonial, Garden Theatre, Washington Park. (See page 22.)
8:15 P. M.—Rosaria, Multnomah Stadium, Oregon Night. (See page 4.)
- Wednesday, June 17, 1:45 P. M.—Rose Festival Regatta. (See page 26.)
2:00 P. M.—Junior Festival and Rosebud Programs, Laurelhurst and Washington Parks. (See pages 27 and 29.)
8:15 P. M.—Rosaria, Multnomah Stadium, Washington Night. (See page 4.)
- Thursday, June 18, 2:00 P. M.—Grand Floral Parade, through Multnomah Field and principal streets. (See page 24.)
8:15 P. M.—Rosaria, Multnomah Stadium. (See page 4.)
- Friday, June 19, 1:30 P. M.—High Jinks of Oregon Hospitality Club, Multnomah Stadium. (See page 25.)
2:30 P. M.—Merrykhana Parade. (See page 25.)
8:15 P. M.—Rosaria, Multnomah Stadium. (See page 4.)

Illumination and Electrical Displays each night at 9 o'clock, Festival Center, South Park Blocks.

Special Floral Display each day at Portland Art Museum, Fifth and Taylor Streets. The Submarine Tender Savannah with six submarines will be in the harbor all week. Visitors welcome. See daily papers for visiting hours.

Visit the Battleship OREGON.

OFFICERS AND DIRECTORS OF THE PORTLAND ROSE FESTIVAL, Inc.

O. W. MIELKE, *President*
EMERY OLNSTEAD, *Vice-President* W. J. HOFMANN, *Secretary*
C. C. COLT, *Vice-President* E. C. SAMMONS, *Treasurer*

BOARD OF DIRECTORS

Mayor Geo. L. Baker	C. P. Keyser
A. J. Bale	O. W. Mielke
J. P. Jaeger	Frank C. Riggs
Roy T. Bishop	Clay S. Morse
B. F. Boynton	Emery Olmstead
C. C. Colt	S. C. Pier
F. T. Griffith	E. C. Sammons
W. J. Hofmann	Amedee Smith
I. D. Hunt	Dr. William Wallace Youngson

COMMITTEE CHAIRMEN

<i>Finance</i> Emery Olmstead	<i>Concessions</i> B. F. Boynton
<i>Pageant and Grounds</i> E. C. Sammons	<i>Queen Selection and Coronation</i> S. C. Pier
<i>Floral Parade and Rose Show</i> Frank C. Riggs	<i>Army and Navy Participation</i> Mayor Geo. L. Baker
<i>Music and Decorations</i> W. J. Hofmann	<i>Rosebud Day in Parks</i> C. P. Keyser
<i>Publicity</i> J. P. JAEGER	<i>"Merrykhana" Day</i> Roy T. Bishop
<i>Outside Participation</i> Mayor Geo. L. Baker	

J. R. RALEY
General Manager

MONTGOMERY LYNCH
Pageant Director

JOSEPHINE H. FORNEY
Executive Secretary

FESTIVAL CENTER

C. P. KEYSER, *Chairman*

*Designed and executed by Florence Holmes Gerke and A. W. Nussbaumer,
of the Bureau of Parks*

South Park Blocks, from Salmon Street South — Admission Free
Beautifully Illuminated at Night

The Festival Center is one of the most artistic and delightful features of Portland's Rose Festival. No guest or resident of the city should fail to spend a few hours among the flowers. Within these blocks the visitor will sense the real spirit of the Annual Rose Festival and feel the welcome which the "City of Roses" extends.

Her Royal Majesty, Suzanne I., will visit the Festival Center and formally dedicate it at 11 a. m. June 16, 1925.



1—Emery Olmstead. 2—Roy T Bishop. 3—Mayor George L. Baker. 4—Franklin T. Griffith. 5—S. C. Pier. 6—Clay S. Morse. 7—C. C. Colt. 8—Dr. William Wallace Youngson. 9—Amedee Smith. 10—O. W. Mielke, President. 11—C. P. Keyser. 12—J. P. Jaeger. 13—E. C. Sammons. 14—W. J. Hofmann. 15—A. J. Bale. 16—I. D. Hunt. 17—B. F. Boynton. 18—Frank C. Riggs.

June 15 to June 19—8:15 P. M.
 Multnomah Stadium, Twentieth and Morrison
 Admission \$.75 to \$2.00. Reserved seats on sale at Sherman Clay and Co.,
 Sixth and Morrison

"Rosaria"

An Allegorical Pageant Depicting the Influence of the Rose Upon the
 Progress of Civilization

Story by Doris Smith.

Music by Charles Wakefield Cadman.

Directed by Montgomery Lynch.

Poetical Adaptation of the Story by Anthony Euwer

PROGRAM

And Story of the Pageant

PROLOCUTORS

The Spirit of the Red Rose.....Mrs. Anthony Euwer (Ruby Page Ferguson)
 The Spirit of the White Rose.....Mrs. Herbert Garr Reed

EPISODE I.

PRIMEVAL WOMAN AND THE DAWN OF LOVE

God's mercy, friends, unto you all—
 Thrice welcome to our carnival!
 We'll sing and dance for your delight
 And revelry shall reign tonight.
 Again we greet the circling year,
 The season of the rose is here;
 And while the queen of flowers holds sway
 Rosaria shall homage pay.
 From man's primeval wild abode
 Our masque shall trace in episode
 The rose's story—age to age,
 Upon our shifting Titan stage.
 Far back in that dim yesterday
 We'll watch the cave man at his play,
 The savage brute who lives, loves, kills

Among the Himalayan Hills.
 There where the mountain zephyr blows
 In wild profusion blooms the rose,
 The first wild rose, whose mute appeal
 Caused rough untutored man to feel;
 The first wild rose, whose sweetness
 blessed
 The struggling passion in his breast;
 The first wild rose mate gave to mate,
 To make love's word articulate.
 The curtain rises—look upon
 The children of creation's dawn!
 How long ago no mortal knows—
 The opening chapter of the rose.

CHARACTERS

THE PRIMEVAL WOMAN.....Ruth Ferguson
 THE MAN.....David Peters
 OOM.....Ross Warrensford
 OG.....Gordon Cook
 MAIDENS.....Mary Gancis, Zella Austin, Esther Dunkle, Irene
 Mitchell, Frieda Spulvig, Frieda Bang, Clarabelle Segner, Alma Cumpston, Minna
 Hoffman, Mary Van Orman, Felda Jordan, Sadie Creghton, Blanche Marks, Dorothy
 De Grandpre, Kathryn Tingley, Caroline Hutchins, Alma Wertley, Margaret Dow,
 Dolly Barmun, Martha Gruhn, Ruth Hennagin, Myrtle Smith, Susie Davis, Marjie
 Davis, Marion Davis, Elberta Dean, Pauline Horton, Zelma Horton, Lorraine Krueger,
 YOUTHS.....Luigi Tomei, Allen Sterling, Jack Sager, Lester Wright,
 James Young, Jerry Harper, Theo. Elkin, Paul Williams, W. A. McClintock, John
 Gordon Clark, Mainerd Sorensen, Egon Kunst, Rex Boyd, Dick Jones, Dan Davies,
 Sam Sax, Frank Fletcher, Albert Gordon, Ralph Penny, Louis Gallo, Ernest Wilson,
 Elwood Enke, Archie Fries, Carl Grable, Conrad Rantella, Ralph Borrelli, Mikael
 Zell, C. L. Penrose, Ross Warrensford, James Young, C. C. Johnston, Bernard Donald-
 son, Don Rose.

MUSIC (Primeval) "THE DAWN OF LOVE."

Dances arranged and trained by Miss Ruth Ferguson, Bureau of Parks



CHARLES WAKEFIELD CADMAN
 Composer of Music for
 "Rosaria"

EPISODE II.

THE ATTAR OF THE ROSE

To Himalayan Hills, farewell!
Another chapter I will tell,
The while I lead you by the hand
Down to that sunny Persian land,
Where painted birds forever sing
Amidst those gardens burgeoning
With roses, till the scented air
Breathes roses, roses everywhere;
Until the lives of men we see
Filled with ambrosial ecstasy.
Oh little wonder Persia's heart
Gave to the world that sweetest art
Of perfume, from the petals torn—
Whence Attar of the Rose is born.
Now youth and damsel revelling,
The blossoms of Damascus bring,
With baskets laded to the brim,
With rhythmic step and festal hymn,
While Allah from his skies doth bless

The jar of perfect loveliness;
The jar with myriad blossoms filled,
From which rare perfume is distilled.
But see—a youth from out the throng
Transfigured stands—he gazes long
And wistfully upon the vase,
A slave to that one perfect face,
Whose loveliness beyond compare
The youth beholds ensulptured there.
And now the strangest thing doth chance,
For so it tells—the old romance—
That by the Magic power of love
The sculptured stone was made to move,
And she who did the vase adorn
With flame of life was now reborn;
The rose of stone in that same hour
Through love became a living flower,
And lover claimed his love—so goes
The Persian Story of the Rose.

CHARACTERS

THE SOUL OF THE ROSE Jane Burns Albert
SCHEHEREZADE Edna Agler
HAROUN Earl C. Bronaugh, Jr.

PERSIAN YOUTHS AND MAIDENS Elizabeth Ackerman, Alice Agler, Bessie Altnow, Gladys Bateman, Phyllis Belangie, Esther Brill, Irene Bunnell, Lorraine Carley, Mary Cartozian, Margaret Cruson, Beatrice Davison, Helen Davison, Francis Dietderich, Winifred M. Evans, Dorothy Fassnidge, Grayce Gee, Dorothy Goodfellow, Mae Harbick, Wayfe Hockett, Adele Sue Hodges, Mayjetta Howser, Beatrice Huth, Evelyn Kellner, Olive Kercher, Jeanette Lakin, Loleta Lappe, Irene Lawrence, Helen McClellan, Elsie Meeve, Katherine Neilli, Dorothy Osborne, Iris L. Phillips, Jane Rankin, Elizabeth Skipworth, Christine Smythe, Frances K. Stearns, Nellie Stoner, Constance C. Taylor, Dorothy Whiteley, Wanda Yezerki.

PRIESTESSES OF THE PERFUME Ethel Allison, Adrienne Ames, Marjorie Anderson, Gertrude Baldwin, Willette Barratt, Lois Baumgarten, Luebell Beebem, Goldie Benedict, Jane Birch, Hazel M. Cook, Margaret Crawford, Juliette Crimp, Grace Dobbin, Louise Doshas, Margie Edwards, Lena Evans, Maxine Faircourt, Marguerite Fisher, Anne Forsloff, Dorothy Fraser, Evelyn Gifford, Ruth Gifford, Wilma Grimm, Valma Grodi, Elysabeth Gourlay, Grace L. Hall, Florence M. Herman, Ramona Herse, Ida Hints, Rith Innes, Jennie Ironmonger, Mary Jiroch, Violet Johnson, Lucile Jones, Jeanette Kindig, Ramona Kingsley, Linnie Leech, Marguerite B. Long, Lavigne Maier, Rose G. Mash, Mildred McBain, Marion McCallum, Mildred McCauley, Shirley McClure, Nellie V. McGee, Lillie H. Meissner, Bessie Mills, Lucille Morrison, Laura A. Nelson, Paulina Nelson, Nancy Price, Claire Prybylski, Theresa Quigley, Arleta Sargent, Mabel Saxton, Vella Sheldon, Frieda Sinnar, Dorothea Smith, Martha Stevens, Francis Sullivan, Margaret Sullivan, Edna Swan, Anne Tarnoff, Margaret Thomas, Evelyn Varley, Kathleen Walker, Efrieda Wanke, Louise Winder.



JANE BURNS ALBERT
The Soul of the Rose

BEARERS OF PETALS Lillian Gee, Florence Dye, Rose Vesley, Bertha Bishop, Florence Dane, Grace M. Krumm, Virginia McGrew, Lillian C. Haas, Irene Epplett, Laura Kavanaugh, Marjorie Johnson, Jessie Carruthers, Gladys Lusted, Maude Hale, Della Resler, Leta Brophy, Murietta Grundon, Agnes Hare, Fannie Burch, Mayme Weshoff, Dorothy Fox, Frances White, Grace Smith, Ethlyn Cusack, Leota Cruson, Mary Baxter, Anna Baxter, Elizabeth Boyer, Frances Oleen, Margaret Baker, Genevieve Gadwood, Geraldine Gadwood, Mrs. C. C. Grodi, Mrs. T. V. Manley, Mrs. William Johnson, Mrs. F. Igel, Mrs. Mabel Runynon, Mrs. Alta Nell, Mrs. McMillian.

NUBIANS Bert Turner, D'Oracie Oliver, Edward Conway, Boyce Strain, Homer Johnson, Robert Dancy, Evan Porter, Stanton Duke, Al Stripland, Lloyd Griffith, Richard White, Yancy Franklin.

MUSIC — BALLET Persian Dance
SOPRANO SOLO—"Climb Sweet Rose" Jane Burns Albert

Chas. Wakefield Cadman at the Piano.
Dances created and trained by Edna Agler

EPISODE III.

THE AGE OF MYTHS

As years went on a longing stole
Into man's newly wakened soul—
A great desire that he might be
The heir of immortality,
To go beyond the world's frontier;
So man evolved that mystic sphere,
Created Gods to be his kin—
The Age of Myths was ushered in.
So happened it that he became
Possessed of beauty's deathless flame;
The Gods that he himself had made
In sculptured marble were portrayed,
The deeds they did he caused to be
Immortalized in poetry.
Our pageantry with brave array
Will show these gods of yesterday,
With wreath and garland and festoon,
And all the road of triumph strewn
With roses—for the ancients chose
The glorious hundred-leafed rose

To symbolize art's golden age.
Here you will see upon our stage
A glen swept by the summer breeze
And radiant with white rose trees;
In this celestial paradise
Adonis, sorely wounded, lies.
Here Venus, with her train of white,
Beholds Adonis in his plight;
To succor him she hurries now,
And bending o'er his fevered brow,
With tears and God-like gentleness,
Restores him with a sweet caress.
But where she treads, her flesh is torn
Most cruelly by a vagrant thorn,
Her precious blood all crimson flows
And stains the whiteness of the rose.
So came the blood red rose to be
The treasure of posterity;
The red, red rose to symbolize
The beauty of love's sacrifice.

CHARACTERS

MARS W. J. Cederson
CHIEF ATTENDANT Capt. W. S. Barnes
WARRIORS OF MARS D. O. K. K. Patrol
H. C. Anderson, H. C. Armitage, J. A. Forbes, H. P. Bartel, E. T. Dunn, W. L. Erickson, A. W. Frank, O. D. Fruht, J. Gumbert, S. M. Hudson, C. E. Henshaw, O. P. Lamborne, D. S. Murray, J. L. Perrin, E. E. Phillips, C. A. Poff, H. A. Pratt, D. Robinson, H. H. Votaw, R. W. Taylor, H. O. Lindsten, F. H. Pollock, H. Smith, E. R. Munz.
HERALDS Ethel Mulligan, Dorothy Maxmeyer, Ida May Howatt, Frieda Pubols
AURORA Nell Brown
SPIRITS OF THE DAWN Stella Carpenter, Delores Marchant, Theresa Stopper, Opal Weimer, Florence Kelly, Genevieve Hall, Flora Veder, Laura Madden, Helen Woodward, L. Whitfield.
APOLLO Dr. W. Park Richardson



MRS. ANTHONY EUWER
Spirit of the Red Rose

THE MUSES Eugenia Holderman, Elizabeth Stone, Grace Astrupe,
 Carolyn Griffith, Imola Mitchell, Neva Christansen, Aileen Emery, Loraine Blakes-
 lee, Ruth Freed.

SATURN Dr. R. E. Baker

SATURN'S ATTENDANTS Kjnert Wolf, Stanley Lindman, Lyn Eastham,
 Harve Fisher, Dan Davies, D. L. Poole, Lester Wright, Mainerd Sorensen.

ACTEON Happy Keuhn

MERCURY Hugh Walton

JUNO Genevieve Gilbert

JUPITER Dolph Thomas

HERALD TO JUPITER Cora Osburn

SPIRITS OF OLYMPUS Ernestine Stover, Margaret Greenleaf, Laura
 Spring, June Saunders, Bonnie Holmes, Rowena Van Horn, Eunice Mitchell, Norma
 Stickney, Tempie Ashby, Pauline Herner.

HERCULES C. Banfield

ATTENDANTS Mooseheart Legion Patrol
 Captain Franklin F. Cosby, Lieutenant Geo. Schiebe, Sergeant A. H. Nehl, U. S.
 Scott, W. W. Kelly, P. O. Fleming, F. Clarns, W. M. Myers, Victor Edholme, —
 Smith, Claude McCurdy, J. A. Sherman, Geo. Teeters, J. Brice, W. O. Davis, W. J.
 Wilson, W. Christensen, A. Walters, Ray Norr, C. A. Carter.

VENUS Lela Pace

ADONIS Paul Connet

HERALDS Florence Cummings, Dorris Smith

ATTENDANTS Bess Bentley, Lilly Thompson, Bessie Altnow,
 Adelle Sue Hodges, Gladys McNish, Edward Enke, Archie Fries, Ernest Williston,
 Erick Taylor, Elberta Dean.

MINERVA Marjorie Gillis

STUDENTS TO MINERVA Portland Rose Degree Team, Capt. F. K. Dover
 Mrs. Budlong, Mrs. Gillian, Mrs. Cannon, Mrs. Swanson, Mrs. Rose, Mrs. Larson, Mrs.
 Hilton, Mrs. Sargent, Mrs. Hendricks, Mrs. Kirkland, Mrs. Bennett, Mrs. Fox, Miss
 Gilliam, Miss Taylor, Mrs. Holbrook, Mrs. Paul.

DIANA Alta Eastham Travis

PAN Jack Leger

NYMPHS OF THE FOREST Alma Wertley, Morna Scott, Florence Corwin,
 Evelyn Ryer, LaVerne Carr, Dolores Shand, Katherine Mahone, Marjorie Sober,
 Audrey Johnston, Nellie Stoner, Evelyn Gifford.

VESTA Miss Lela Bebbans

VESTAL VIRGINS Dorothy Oberg, Mrs. C. H. Chickering,
 Mrs. C. J. Eldon, Alice Ryan, Naomi Gilbertson, Miss E. Hickethier.

PRIESTESSES OF THE SACRED FIRE Red Bird Patrol, United Artisans
 Captain Ben Edwards, Minnie M. Smith
 Alma Akers, Lucille Morrison, Lucille Ellis, Elva Edwards, Anna Forsloff, Ester Kauf-
 mann, Lorena Kamarar, Vesta Moeller, Hazel McCarty, Eva Nickelson, Sadie Hastings,
 Helen Quarring, Carmela Wines, Lucille Smith, Pauline Nelson, Mildred Tyler.

HYPOCRITES Dr. M. B. Marcellus

RUNNERS Peggy Bender and Oliver Clever

ROSE ESCORT Zouave Patrol of Al Azar, Capt. Theo. Freiberg
 Chas. F. Bennett, John L. Swift, Geo. F. Hockenyos, Homer C. Dumakin, Hymen B.
 Nudelman, Arthur P. Webber, Geo. A. Wood, Henry F. Gitzel, Oscar A. Semon,
 Harold J. Allensworth, Louis T. Cogan, Harry De Buse, Jake Swift, Patrick Lonergan,
 Emil Allport, Carl Bergman, Robt. Mathiesen, Almer Bost, Roy S. Hastings, Russell
 Doucet.

NEPTUNE Gene Holmes
 RUNNERS Lawrence Marnach and Donald Campbell
 ATTENDANTS Grotesque Animals
 BACCHUS Jesse Day
 BACCHANALIANS A. W. Hansen, C. W. Shiel, A. W. Carlson,
 H. R. Harper, G. N. Munjar, J. B. Farnell, O. C. Campbell, L. R. Simmons, W. C.
 Helm, Stanley Lindman, Lynn Eastham, Harve Fisher.
 GARLAND CARRIERS Ermistine Stours, Eleanor Kohanek, Marguerette
 Kennedy, Naomi Ramsay, Adeline Pearson, Eliot Michelsen, Hazel Vose, Marion Burn-
 worth, Roma Whisnat, Evelyn Chase, Elizabeth Frost, Margaret Stevens, Inez Cuddle-
 ford, Wilma Coney, Neola Olto, Gladys Johnson, Edith Emerick, Benema Gallaway,
 Geraldine Dimock, Anna Tainoff, Evelyn Kellmer, Ethel Allison, Lydia Natscher, Leila
 Zeik, Juanita Cuddleford.
 MORTALS Violet Patrol, Roscoe Morris
 B. Wood, Helen Janssen, B. Hint, M. Correll, A. Larsen, O. Manz, D. Melby, E.
 Billings, J. Judge, S. Christensen, H. Stonberg, E. Vetito, F. Walling, E. Young, A.
 Young, B. Jones, L. Veach.
 MUSIC PROCESSIONAL AND CHORUS "Spring Hymn to Aphrodite"

Wreathe ye the garlands, fragrant with spice,
 Lead ye the dolphin, lead the swan;
 Dance through the valleys, dance on the shore,
 Dance on the hills at rosy dawn.
 Twine ye the myrtle, twine ye the rose,
 Call ye the sparrow, call the dove;
 Blossoms of apple, blossoms of lime,
 Shower the spring with leaves of love.

Pantomime and Dances arranged and trained by Alta Eastham Travis

EPISODE IV.

THE ROSE OF SHARON

The days of man-made myths are gone.
 Now will you, marv'ling, look upon
 Another scene, and what befell
 A king of ancient Israel—
 Oh Solomon—magnificent
 And masterful, to whom is lent
 Great earthly wisdom. They shall bring
 In gorgeous pomp the Hebrew King.
 A thousand wives—his retinue,
 The monarch's path of triumph strew.
 In oriental splendor he
 Ascends the throne of majesty.
 But soft! Let cease the trumpet's flare,
 Let cymbals die upon the air,
 Hushed be the music at its height,
 For her—the lovely Shulamite.
 A worker in the fields was she,
 Whom Solomon one day did see
 And found her most exceeding fair,
 And straightway he gave order there
 That certain of his eunuchs bring
 Her to the harem of the king.

So comes the lovely Shulamite
 Her royal master to delight.
 A fair white lily is her face,
 Her dance betrays a natural grace,
 She has no courtly artifice
 And knows none but a lover's kiss—
 Her shepherd lover of the dell,
 Swift footed as a young gazelle,
 Who joins her now—a wild heart plea,
 Invoking kingly clemency.
 The Shulamite of old romance
 So wins the monarch with her dance,
 That he now bids the maid depart
 With him, the shepherd of her heart.
 This royal courtesy he shows
 With one immortal scarlet rose—
 The Rose of Sharon!—Such was she
 Who with her guileless witchery,
 Taught Solomon the wise, how great
 Could be the love of mate for mate,
 How it was of all loves the best,
 The only love—the holiest.



MRS. HERBERT GARR REED
 Spirit of the White Rose

CHARACTERS

THE ROSE OF SHARON (A Shulamite Maid) Miss Gladys Bozlee

DAVID, THE SHEPHERD LOVER René

KING SOLOMON James Beard

THE KING'S DANCING GIRLS Estelle Carpenter, Peggy Bender, Florence Kelly, Alice Carroll, Delores Marchant, Lorena Whitfield, Theresa Stopper, Laura Madden, Elizabeth Hyskell.

SOLDIERS OF THE COURT Sunnyside DeMolay Lodge No. 388
A. I. Halvorsen, Phillip Semler, R. R. Ferris, Harry Watson, Chas. Gardenhivie, Dee Newlin, Emil Wandel, Walter Shumaker, Wm. Reed, Elton Phillips, Phillip Ritter-spacher, J. Alden Dyer, Melvin Wolf, Jack Klein, Elias Lichtgan, Clark Longsworth, Earl Lundberg, Jas. Barnett, Otis Anderson, Abe Bernstein, Monte Davis, Emery Campbell, Alewyn Jones, Donald Hull, Robert Munther, Edwin Cox, Raymond Gable, Harold Wilson, Chas. Wells, Lee Thomas, Jas. Small, Geo. Nager, Robt. Kun, Claire Mellinger, Wilbur Brown, Vernal Brice,

ATTENDANTS ON THE KING Ruth Anderson, Lucy Williams, Lillian Avery, Blance Record, Nanny Carr, Ione Duke, Bessie James, Cordova Reese, Vivian Rutherford, Billie Cartwright, Barbara Hubbard, Nellie Allen, Catherine Franklin,

WIVES OF KING SOLOMON Lena Evans, Ester Brill, Constance Taylor, Bertha Vogel, Marie Vogel, Hazel Cook, Dorothy Olson, Iris Phillips, Beatrice Davison, Margaret Crawford, Dorothy Flint, Catherine Neill, Elizabeth Grarloya, Bessie Alnow, Dorothy Stillwell, Mrs. E. Worthington, Louise Lewis, Ramona Heise, Wilma Gream, Grace Dobbin, Velma Grodi, Jane Rankin, Grayce Gee, Mary Cartozian, Edna Sevan, Frieda Sinnar, Majie Edwards, Alice Carroll, Abelina Buys, Esther Melcher, Mildred Super, Inga Anderegg, Margaret Cummmington, Angeline Williams, Eliza Hartley, Margaret Cruson, Helen Day, May Hawser, Aliza Skipworth, Margaret Mullnane, Adele C. Hodges, Margaret Long, Mildred McCauley, Mrs. H. H. Harvey, Bessie L. Gates, Dorothy Jackson, Wanda Swaggert, Kathrine Allsup, Thelma Vandervulgt, May McKenny, Edith Ruthick, Ora Schlintz, Madeline Resler, Ruth Erickson, Olive Spencer, Ida Campbell, Leona Young, Mary Evans, Emily Wertz, Nettie Bresnough, May Wilson, Dee Little, Mrs. W. Cook, Mrs. Lewis, Ida Davidson, Marjorie Burton, Grace Bolin, Cecelia King, Marguerite Hoyt, Clara King, Florence King, Anna Filen, Gussie Terrell, Maud Blue, Rose Mellon, Zanarian Blue, Emily Benesth, Ruth Dickison, Evelyn Dickison, Mary Watson, Marguerite Bonner, Selma Atterbury, Myrtle Stite, Mildred Stite, Mrs. Schnider, Daisy Schliesner, Emma English, Clara Wendlick, Anna Tienkey, Kathleen Norcott, Fleeta Ayers, Nora Andrews, Hattie O'Meara, Anna Bradison, Lucine Kern, Dora Goodwin, LaVina Maughan, Grace Peterson, Laura Dye, Mary Noyer, Hazel Kirtley.

MUSIC Rhapsodie Orientale, Danse Orientale

Dances Arranged and Trained by Miss Gladys Bozlee.

EPISODE V.

THE ROSE OF JERICHO

Long have we traveled on the way.
 Now comes the dawning of the day
 When that dear blood of Christ is spilled,
 And so is prophecy fulfilled,
 And man's immortal priceless soul
 Through Christ's great love shall be made
 whole.

The star of Bethlehem has led
 The wise men to the Christ-child's bed,
 And Herod, King, his vengeance vents
 By slaughtering the innocents,
 So that no earthly king shall be
 To question his supremacy.
 And here a legend doth record
 There came an angel from the Lord
 And told to Joseph secretly
 How they must take the Child and flee.
 With moving hordes the picture fills—
 The shepherds of Judea's hills,
 The tribesmen of Egyptian strain,
 Men of the mountain and the plain—
 Each serving humbly day and night
 The refugees upon their flight.
 Before the Holy Family go,
 In raiment like the drifting snow,

The Hosts of Innocents—whom he,
 The Herod, slew in jealousy.
 Their infant souls in white array
 Shall guard the Christ-Child on His way.
 Now Mary, from her travel weak
 And wearied sore, a rest doth seek,
 She lays the babe with tend'rest care
 Beneath a withered rose-tree there,
 When lo! A miracle! The tree
 Breaks into bloom effulgently—
 For each wee babe the sword hath slain
 There blooms a rose incarnadine,
 Which ever after man shall know—
 The blood-red Rose of Jericho.
 Oh Mary Mother—Blessed One,
 Rejoice at what the Lord hath done,
 To Him who hath made glad thy days,
 Oh Holy Mother, sing thy praise.
 Let angels from the realms above
 Tell out the paean of their love,
 While all the hosts of mortals sing
 Their hallelujahs to the King.

CHARACTERS

- MARY Doris Smith (Author of ROSARIA)
 JOSEPH Mikael Zill
 THE GUARDIAN ANGEL Veva Harding
 ANGELS Felda Jordan, Pauline Horton, Zelma Horton, Alta Ellis, Velma Fairchild,
 Metha Burroughs, Wanda Yezerki, Alta Kocher, Susie Davis, Marjie Davis, Marion
 Davis, Freda Bang, Ethel Everts, Pearl Shaw, Frieda Spulurig, Hazel Sullivan, Martha
 Gruhn, Lucy Sullivan, Dollie Barnum, Mercedes Lynt, Gail Greene, Helen Bordwell,
 Winifred Evans, Daisy Bevans, Marie Bowen, Virginia May Nolan, Genevieve Streat,
 Frances Talbot, Beulah Graham, Ruth Hennagen, Mildred Smith, Catherine Van Loan,
 Bessie Mills, Luisa Baker, Dorothy Clausen, Margaret Dow, Frances Stephenson,
 Lillian Bakke, Mildred Swanson.
 THE HEAVENLY HOST Bessie Altnow, Lucille Jones, Catherine Stevens
 Florence Herman, Louise Simonson, Carolyn Hutchins, Mabel Wehlitz, Jeanette Lakin,
 Dorothy Myers, Laura Nelson, Goldie Benedict, Katheryn Fingley, Sadie Greighton,
 Dorothy DeGrand Pre, Margaret Knight, Angela Bryant, Amelia Marvic, Cecilia
 Brennan, Lillian Bakke, Katherine Barker.
 PLAINSMEN Mainerd Sorenson, Dave Pelius, Dick Jones,
 Gordon Cook, John Gordon Clark, Allan Stirling, Jack Sager, C. L. Penrose, Ross
 Warrensford, Luigi Tonei, Chas. Stone, H. E. Storey, Leonard Harmer, Don Fielding,
 Albert Crocker.
 SHEPHERDS Sam Sax, Frank Fletcher, Albert Gordon, Leslie Collins, R. P. Daniels.



DORIS SMITH
 Author of Rosaria

THE HOST OF THE HOLY INNOCENTS Nada Post Adams, Rena L. Alexander, Evelyn E. Behrs, Dorothy E. Barrett, Elaine Battin, Martha Bauer, Dolores Beeman, Ethel E. Benedict, Catherine Blum, Helen Bonyhae, Edythe A. Bradley, Thelma E. Brusck, Frances Bulger, Inget Choule, Evelyn Carter, Caroline S. Clark, Margaret P. Clarke, Lila M. Conklin, Bernice Conway, Helen M. Coyle, Dorothy Davis, Hazel Dozier, Marjorie J. Elmgreen, Alice M. Fallon, Ruth L. Foster, Elsie Fralick, Celeste H. Friedman, Mrs. John Gahlinger, Gail Greene, Isabella M. Gray, Helen C. Grolbert, Alma A. Gunderson, Helen K. Heidenrich, Coral Heinick, Laura Herring, Lura B. Horton, Mae Huss, Edna E. Jones, Mable Jones, Helen Kelm, Elsie Krombein, Retha Lewis, Marian Losenko, Golda C. McGillvray, Velma K. McKay, Kathryn C. McMillan, Gladys E. Miller, Lucy Mitsch, Eileen Murphy, Lula Nevelain, Clara Oswald, Alvira V. Page, Virginia Parke, Mary Phillips, Kathleen H. Reif, Golds Risks, Dorothy Robinson, LaVerne Robinson, Priscilla Sweitzer, Mae Silcocks, Virginia B. K. Smith, Laura Svart, Evelyn Taylor, Mrs. Fred Taylor, Bethel Treswriter, Ethel M. Troxell, Mrs. Fred Taylor, Kathryn K. Upson, Evelyn J. Wiatt, Fay Wentz Welch, Eleanor S. Wendborn, Gladys Wilkie, Ruth Williams, Mrs. Ralph Wolverton, Margaret Wright.

MUSIC

CHILDREN'S CHORUS "The Rose of Jericho"

We are the Hosts of Innocents, that clear
the way for Christ today,
Bloom out, Bloom out, sweet Rose of Jericho,
A sign for all the world to know.
We are the first born Herod slew,
Our lives we gave that He might live.
Oh purple Rose of Jericho, lift up your
withered head so fair,
Beneath you rests God's only heir.

CHORUS OF THE HEAVENLY HOST "A Babe Is Here of Mary Born"

A babe is here of Mary born,
A King to be whom tyrants seek;
Within his Mother's arms forlorn,
He sleeps upon his baby cheek.

Oh, Holy Child, arise and go,
No human hand may quench Thy star;
The Love that led Thee from Thy home
Will bring Thee back from lands afar.

'Cross the miles of desert sand
You fare beneath an alien sky;
Behind you is the tyrant's hand
Around you is the jackal's cry.

Oh Holy Child, about Thy head,
Angelic choirs are singing sweet,
Angelic wings are hiding Thee,
The way is safe before Thy feet.

MAGNIFICAT Read by Doris Smith
CHORUS Hallelujah (Messiah), *Handel*

Pantomime arranged by Velma Byers Hutchinson, Dramatic Director Bureau of Parks

INTERMISSION

ORCHESTRAL INTERMEZZO "Serenade to the Rose"
Conducted by Charles Wakefield Cadman



ANTHONY EUWER
Author of Poetical Adaptation

EPISODE VI.

THE WARS OF THE ROSES

Since you beheld our pageant last
 Full fourteen hundred years have passed.
 No more the patriarchs hold sway
 And Rome has fallen to decay;
 Crusaders sleep in rusted mail,
 They seek no more the Holy Grail;
 Yet are the nations vexéd sore,
 Yet is there war and rumored war,
 The noise and tumult yet unstilled,
 Man's dream of rest yet unfulfilled;
 Nor hope of universal peace
 Until the feudal system cease.
 But now a change has come—at length
 Man rises through his party strength;
 And England, long diseased in state,
 Writhes while her troubles culminate,
 Unconscious of that mighty thing
 The War of Roses is to bring.

Our curtain rises, looking down
 On Temple Garden, London Town.
 The story falls upon a time
 When Henry Sixth is in his prime;
 Two rose trees in the garden grow—

One red, one white, and down below,
 Around a table five men stand—
 The noblest blood in Britain's land.
 'Tis Vernon, Warwick, Somerset,
 And Suffolk and Plantaganet,
 And when their heated councils close
 Each noble plucks himself a rose—
 A red or white, to typify
 That side for which he'll bleed and die.

A thunder comes of war's alarms,
 Opposing armies, clash of arms—
 Oh bleeding valiant, those who were
 The House of York and Lancaster.
 But as the sunshine after rain,
 Upon the air, a joyous strain
 Of music comes—where combat fails,
 Love in his majesty prevails.
 Now shall we see that bloody hour
 Forgotten 'neath the bridal bower,
 And midst the rose's scented breath
 Will Henry wed Elizabeth,
 And England find those wars not vain
 That gave to her a People's reign.

CHARACTERS

HENRY OF LANCASTER	A. I. Halvorsen
ELIZABETH OF YORK	Lena Blume
LORD SOMERSET	Ralph Borrelli
RICHARD PLANTAGENET	Lyle H. Kelly
LORD SUFFOLK	A. R. Hodges
LORD WARWICK	Carl Grable
COURT CHAMBERLAIN	Conrad Rantole
RING BEARER	Aileen Eshelman
FLOWER GIRLS	Phyllis L. Engle, Myra Holts, Marie Holts, Katherine Gootschalk, Erma West, Alice McKee, Harriet McKee, Daisy Enkelis, Molly Leveton, Bessie Sholkoff, Willa Kayser.
LORDS AND LADIES IN WAITING	Catherine Alexander, Helen M. Fisher, Elnor Whitson, Lidia Blume, Neva Coleman, Ida Kenin, Frances Houck, Gwendolyn Graham, May E. Troy, Marian Quackenbush, Jean McEachern.
SOLDIERS OF THE ARMIES OF THE RED AND WHITE ROSES	Jack Blofield, Luther Dilley, Clinton Davison, Roger Hawley, Victor Emanuel, H. W. DeCarteret, R. G. Hakes, Bruce Jeffers, Marl Stephensen, Bernard Fink, Bert Rose, Luigi Tomei, Ray S. Lodge, Albert M. Smith, Dean Poole, A. I. Halvorsen, Philip Semler, R. R. Ferris, Harry Watson, Chas. Gardenhive, Dee Newlin, Emil Wandel, Walter Shumaker, Wm. Reed, Elton Phillips, Phillip Ritterspacher, J. Alden Dyer, Melvin Wolf, Jack Klein, Elias Lichtgan, Clark Longsworth, Earl Lundberg, Jas. Barnett, Otis Anderson, Abe Bernstein, Monte Davis, Emery Campbell, Alewyn Jones, Donald Hill, Robert Munther, Edwin Cox, Raymond Gable, Harold Wilson, Chas. Wells, Lee Thomas, Jas. Small, Geo. Nager, Robt. Kun, Claire Mellinger, Wilbur Brown, Vernal Brice, Mainard Sorenson, Ross Warrensford, Gordon Cook, Gordon Clark, Victor Jones, Dave Peters, Sterling Alan, Lester Wright, Egar Kunst, Jack Sager, James Young.



MORRIS DANCERS..... Lela Brophy, Della Risler, Mrs. Willis, Mayme Westoff,
 Mrs. C. D. Curch, Mrs. C. C. Grunden, Florence Inster, Alice Falloon, Mrs. J. M.
 Davis, Ella Smith, Grace L. Smith, Mrs. G. G. Brooks, Mrs. Howard Hare, Gertrude
 Simpson, Emma Hall, Mrs. W. B. McNelley, Mrs. E. A. Deddriect, Catherine Edgell,
 Mildred Keith, Mrs. A. E. Wanke, Mayme Sleight, Mrs. W. F. VanHorn, Mary E.
 Lane, Mrs. P. Aperton, Juanita Longbottom, Mrs. F. R. Armstrong, Mrs. Harry A.
 Laird, Gladys Baer, Ruth Corson, Mrs. D. H. Williams, Mrs. Hilda Mitchell, Helen
 Mitchell, Helen Munger, Lucille Hutchins, Claribelle Seigner, Imola Mitchell, Gladys
 Bateman, Ruth Gifford, Evelyn Gifford, Mildred McBain, Lucille Morrison, Dorothy
 Fassnidge, Lois Baumgartner, Irma Wertley, Alma Wertley, Dorothy Owen, Rowena
 Smith, Olive Kercher, Pauline Nelson, Grace Dobbin, Mignon Brasen, Helen Armstrong
 Catherine Anderson, Alice Smestad, Bunny Logan, Dorothy Bogges, Minnie Barton,
 Minnie Cruikshank, Ella Gilham, Evelyn Younger, Mabel McKinley, Grace Laird,
 Charlotte Clark, Ida Krause, Minerva Armstrong, Stella Lanskey, Emma Hall, Flora
 M. Becker, Mary Newman, Mrs. R. D. Ward, Grace Dobbin

MUSIC Fanfare
 MARCH "The Wars of the Roses"
 MORRIS DANCE "Merrie England"

Pantomimes arranged and trained by Mrs. Elsie S. Centro

Soldiers' Drills arranged and trained by Otto C. Mauthe, Phys. Director, Multnomah Club

*Morris Dances arranged and trained by Mrs. Elsie S. Centro,
 Mildred LeCompte and Dorothy McKee*

EPISODE VII.

DANCE OF THE PACIFIC WAVES

Upon the dark uncertain main
 The Puritans set sail, to gain
 A land that knows no monarch's throne—
 America, the great unknown.
 Portentous were the storms that bore
 The Mayflower to that rocky shore,
 Cold was the welcome that they found
 Upon Atlantic's hostile ground,
 And dearly did our fathers pay
 To worship God in their own way.
 And touching is the memory
 Of her beside the sounding sea,
 Rose Standish—beautiful and brave,
 The first to fill a pilgrim's grave.
 Thus sanctified, a rose did spring,
 Which we this day are honoring—
 A rose beside the lonely sea,
 The first rose of our liberty.
 A century and more have passed,
 The thirteen colonies have cast
 Their burd'ning yoke aside, and he
 Who shapes their solemn destiny,
 Is Liberty's immortal son,
 The young Virginian—Washington.
 He loved this storied flower—the rose,
 And in Mount Vernon's garden grows

The seed he planted, there to be
 An ever-blooming memory
 Of her, his mother; so the name—
 The Mary Washington, first came—
 That scarlet rose by which we know
 Those stately dames of long ago.
 And now a great urge fills man's breast,
 His restless spirit forges west.
 Beneath the brazen canopy,
 O'er deserts white with alkali,
 The live-long day from early dawn,
 His plodding caravans push on.
 The savage and the sun's hot breath
 Take out their toll—the toll of death.
 Across the widening vale of years,
 We greet you, hardy pioneers;
 Explorers, trappers, traders who
 First broke the northwest passage through
 Men of the plow whose horny hands
 Made way for grain and orchard lands;
 You circuit riders—you who trod
 The wilderness to serve your God;
 Across the widening vale of years,
 Once more we greet you, Pioneers,
 And with a reverential mood
 We greet the rose of solitude,

That blossomed by your cabin door,
 As emblem of the faith you bore.
 So has our story now progressed,
 Our curtain rises in the west—
 Out where the unabating blast
 Sweeps Neptune's Empire broad and vast;
 Our Masque—the thund'ring sea that
 laves—

The Dance of the Pacific Waves.
 Now are the waters vanished,
 With magic protean, you're led
 To where the solemn red-men live

Within the forest primitive.
 'Tis near the closing of our tale—
 The silence of the sunset-trail,
 The thin blue smoke, a smouldering fire—
 An ancient people's funeral pyre.
 A Chieftain there we now behold,
 Lit by the day's last ling'ring gold;
 And writ upon his bronzed face,
 The glory of a dying race.
 He lifts his mighty voice to sing
 To the Great Spirit, questioning.

NYMPHS OF THE PACIFIC.....Dorothy Stovall, Lavena Henman, Gladys Robinson, Betty Mulhens, Edith Bottom, Eva Bottom, Mrs. H. C. Johnson, Lillian Neville, Nellie Blackmar, Margaret Giddings, Florence Guthnecht, Margery E. Moore, Vena M. Stone, Cecile V. Ross, Frances Ludwig, Myrtle Johnson, Constance Thomas, Nina Fuller, Melanie Pichot, Ethel Shoemaker, Elsa Nathan, Helen Miner, Mrs. John Bocker, Helen Selander, Louise Borg, Elizabeth Hartley, Rosalie Butler, Dorothy White, Gwyneth Harrington, May Walker, Inez Brederson, Bagmar Jeppesen, Virginia Swope, Mrs. Alta Kocher, Thelma Bendure, Georgina Wild, Florence West, Helen Thomas, Lois June Caviness, Gertrude Deutsch, Mary Tunk, Ruth Tolle, Jacqueline Mason, Deborah Carlson, Tosma Kenney, Helen Jacobson, Katherine Brown, Floy Cristensen, Esther Webb, Marguerite Kerr, Ila Cleland, Mildred Keitle, Cecile Walker, Dorothy Hall, Mable Butler, Emma Wilhelm, Elsie Long, Freda Heldebrandt, Florence Stelzig, Dorothea Lensch, Mrs. E. F. Austin, Vera Nau, Virginia Purl, Gladys Bradason, Helen Goodwin, Lydia Worden, Edythe Jackson, Helen Blakorb, Melda Sundquist, Louise Rea, Ethel Cole, Molliane Purli, Helen Bordwell, Francis Talbot, Mildred Jerome, Pearl Lane, Florence Veatch, Naomi Wallace, Veva Harding, Mary Pintarich, Grace McNicholas, Iris L. Phillips, Dorothy Osborne, Olive Kercher, May Howser, Elizabeth Skipworth, Virginia Swope, Jane Birch, Louise Winder, Margaret Thorne, Adele Sue Hodges, Edith Paule, Emma Porter.

MUSIC....."The Dance of the Pacific Waves"
Dance arranged and trained by Prof. Richard Genserowski, Portland Social Turn Verein

EPISODE VIII.

THE SUNSET TRAIL

CHIEFTAIN.....Dolph Thomas and P. M. Blenkinsop on alternate nights

WARRIORS.....Willamette Tribe No. 6, Improved Order of Red Men
 Dr. Duane A. Fellows, Alvin Sievers, H. W. Sargent, H. C. Young, Harry Linck, Amor L. Kountz, Clifford Gardiner, L. Josephson, Alex Johnson, E. M. Wells, Chas. Metzger, Frank Dorland, Henry Swint, Adam Swint, Wm. Swint, H. Pfenig, E. Schlitt, George Bylander, W. Hartman, W. E. Newman, Wilmar Newman, L. H. Lamig, J. V. Lankin, A. D. Sievers, Herman Sievers, Roy Mullin, C. C. Hoffman, Ted Burns, Ed Patterson, Chas. Lindenthal.

Oneonta Tribe, Improved Order of Red Men:
 Dr. F. O. Lehman, Dr. J. L. Bounds, C. M. Kilgore, Phil R. Rogers, Geo. G. Yager, F. D. Lehman, John Jessen, C. D. Connor, Nick Marquardt, J. B. Chaberd, Wm. Schamon, O. L. Dickel.

INDIAN WOMEN.....Wahkenna Council No. 29, Degree of Pocahontas
 Bessie K. Lehman, Frances Kelly, Ethel Britts, Eileene Sievers, Evelyn Yager, Edith Wiles, Susie Dorland, Grace Bolin, Gay Johnston, Mae Esberg, Dorothy Giles, Ona Long, Kathrine Sievers, Kathryn Pfenig.

MUSIC

Wolf Dance

BARITONE SOLO AND CHORUS

"The Sunset Trail"

Dolph Thomas and P. M. Blenkinsop, on alternate nights.

Great Spirit, O Great Spirit,
Thy people take the Sunset Trail of
destiny,
Who once possessed the fair rich valleys
of the Dawn.
Around the dying campfire,
Now they dream old dreams of glory
gone.
Old visions fade, more faintly come
The echoes of their battle song;
But still unconquered, free,
Still unafraid, they face
Sunset and Destiny.
O Great Spirit,
Thou hast willed.

Great Spirit, O Great Spirit,
Thou alone dost know
How high our yearnings,
And how deep our woe.
Great Spirit, O Great Spirit,
Now sinks the Sun,
The sound of battle dies away,
The day is done.
O Great Spirit,
Thou hast willed.
Great Spirit, O Great Spirit,
We bow to Destiny.
Over the Sunset Trail we come,
To Thee, To Thee, To Thee.
Great Spirit, O Great Spirit,
Thou hast willed.

Pantomime arranged by Prof. Richard Genserowski, Portland Social Turn Verein

EPISODE IX.

ROSARIA

From age to age our pantomime,
With song and color, dance and rhyme,
Has told the rose's tale—how man
From caves and savagery began
His upward struggle toward the light,
By beauty led, and love and truth and
right,
And how he always, ever chose
As symbol for these things, the rose.
And it is meet we hold each year
This festival of roses here—
Here where the humblest home makes
room
To shield some lovely rose's bloom;
And where our hills are garlanded
With roses yellow, white and red;
And where each evening mountain shows
The gold-pink petal of the rose;
And where each coming, younger age
Shall fall heir to their heritage,
Till every state and nation knows

Our lovely city of the rose.
Oh you who've come to look upon
Our Portland, beautiful as dawn,
Her arms reach out to welcome you
With roses, roses ever new.
But look—the curtain! harken all!
Last chapter of our carnival!
All tenantless our throne has been,
Rosaria must have a queen.
Now crowds the mighty stage's span—
The coronation of Suzanne.
Not from a legend old came she,
For her we searched no history,
She is our own—rare, wise and good,
Fair flower of western womanhood,
To her let every nation bring
The rose of its own nurturing,
Let every epoch of our play
Bring roses of that yesterday,
And let our children, tripping light,
Be spend-thrifts of the rose tonight.

PARTICIPANTS

SUZANNE L., QUEEN OF ROSARIA..... Suzanne Caswell Honeyman

PRINCESSES OF THE REALM..... The Misses Leslie Kerns, Dorothy Haradon,
Sara Jane Talbot, Lee Tevis, Flora Jane Menefee, Janet House.



HARRIET LEACH
The Lady of the Song



Her Majesty, Queen Suzanne I., Monarch of the Realm of Rosaria, and Royal Attendants.

Left to Right, Top Row—Princess Leslie Kerns, Princess Dorothy Haradon, Princess Janet House. Lower Row—Princess Flora Jane Menefee, Princess Lee Tevis, Princess Sara-Jane Talbot.

(Program continued on page 21)

A Rose For Every Heart

Words by
NELLE RICHMOND EBERHART

Music by
CHARLES WAKEFIELD CADMAN

Moderato grazioso

VOICE

Piano

mp *p*

- long blooms the shin - ing road of Time, - A
in leg - ends quaint and old, It

fra - grant, flow'r - y and chart, God
lives in tale and song, It

set a rose for ev - 'ry clime, A
warms the breast that would be cold Life's

Copyright MCMXXV by HARMS Inc., N. Y. International Copyright Secured
ALL RIGHTS RESERVED Including public performance for profit

rose for ev - 'ry heart. A rose for
wea - ry way a - long. The maid - en's

R.H.

love, a rose for war And one for sa - cred
blush, the brid - al flow'r, A blos - som for the

light; A crim - son rose, a gold - en
dead; A gold - en rose, a sil - ver

rose And one of snow - y white.
rose And one of crim - son red.

rall.

Refrain *a tempo.*

mp-f

Ros - es bloom - up - on a thou - sand hills,

a tempo.

mp-f

Fair - as dawn - and red as morn - ing ray,

Sweet - with in - cense they dance up - on the spray,

Ros - es cov - er all the world to - day;

Ros - es bright - as gold - en sum - mer noon,

Dark - as sun - set or pale as win - ter moon,

Love - and ros - es fill the heart of June, The world is like a

rose to - day! - day!

poco rit.

Ed. *

Reprinted by permission of Harms, Inc., N. Y.

COURIER TO THE QUEEN..... Miles Standish
 THE LADY OF THE SONG..... Miss Harriet Leach
 THE ROSE BALLET..... Lillian Grover, Margaret Scott, Loween Bell,
 Harriet Goodfellow, Gertrude Donnery, Mildred Nelson.
 THE LADIES IN WAITING TO THE QUEEN..... The Misses Harriet Breyman,
 Elise Bristol, Mary Law, Marie Louise Wright, Anne Adams, Anne Louisson, Elsie
 Fleischner, Dorothy Corbin, Grace Vale, Frances Spalding, Nan Montgomery, Kath-
 leen Brown, Helen Carman, Dorothy Logan, Gretchen Smith, Elizabeth Hailey, Eliza-
 beth Kerr, Nancy Nicholai, Virginia Cooke, Suzanne Seller, Jeanette Husted, Katherine
 Hart, Susan Tucker, Louise Hoyt, Irene Gerlinger, Marion Peacock, Dorothy Mitchell,
 Agnes Black, Virginia Thatcher, Evelyn Thatcher, Anne O'Reilly, Jane O'Reilly,
 Gabrielle Sewall, Martha Prothero, Ann Elizabeth Warren, Bertha Goodman, Aileen
 Cooke, Sarah Elizabeth Posey, Maurine Elrod.

THE ROYAL ROSARIANS

PRINCE REGENT..... Edward Allen Pierce
 THE DUKES OF THE REALM..... W. J. Hofmann, Dean Vincent, C. C. Colt,
 Frank E. Smith, E. J. Jaeger, Frank McCrillis, John H. Dundore, O. C. Bortzmeyer.
 THE PRIME MINISTER OF THE ROYAL ROSARIANS..... Sylvester C. Pier
 THE LORD HIGH CHANCELLOR..... Wm. J. Piepenbrink
 THE SECRETARY OF STATE..... W. C. Culbertson
 THE PRIVY COUNCIL..... Sylvester C. Pier, Wm. J. Piepenbrink, W. C. Culbertson,
 H. R. Blauvelt, Fred W. German, C. P. Keyser, Robert Krohn, W. W. Youngson,
 W. W. Ely, J. O. Bailey, Frank M. Taylor.
 ROSARIANS..... Robt. L. Aldrich, Percy G. Allyn, Lee Arnett, Frank E.
 Andrews, J. H. Alfred, L. R. Bailey, R. B. Bain Jr., Geo. L. Baker, Chas. F. Berg, H. J.
 Blaesing, O. C. Bortzmeyer, J. L. Bowman, R. R. Barnhardt, W. A. Bisbee, Lloyd
 Bates, J. O. Bailey, R. O. Burnett, Fred L. Carlton, C. C. Chapman, W. H. Chatten,
 F. M. Case, R. W. Childs, O. M. Clark, Dr. Henry W. Coe, U. C. Coe, W. E. Conklin,
 H. L. Corbett, J. A. Currey, R. H. Clark, H. H. Cofoid, R. R. Brown, W. E. Boyd,
 John C. Boyer, Leslie Butler, Fred O. Brockman, Marshall N. Dana, W. H. Dean,
 J. M. Dougan, A. L. Dundas, Samuel L. Eddy, Ted Emerson, P. H. Edlefsen, Robert
 E. Fulton, Fred W. German, B. B. Granning, I. C. Cunningham, A. B. Carlson,
 George Hall, Eric V. Hauser, H. H. Haynes, Harry M. Henderson, W. J. Hofmann,
 Wilbur Henderson, A. E. Jackson, C. S. Jensen, A. H. Johnston, J. H. Joyce, Harold
 Jungck, H. D. Kilham, M. R. Klepper, C. H. Johnson, R. R. Knox, F. A. Kribs,
 A. M. Lara, W. B. Layton, E. G. Leihy, E. V. Littlefield, Barge E. Leonard, Tommy
 Luke, W. C. Long, C. J. Mathis, J. L. Meier, Wm. P. Merry, O. W. Meilke, Robert
 G. Morrow, Clay S. Morse, A. H. Meyers, W. F. McKenney, W. D. McWaters, Royce
 McCandliss, J. A. Norman, Duncan E. Nease, Frank O. Northrup, Ira F. Powers,
 John W. Parker, Dr. Roy A. Payne, A. A. Patterson, Frank C. Riggs, G. A. Rebentisch,
 J. H. Rankin, J. R. Raley, John Saari, Ben Selling, Robert Skeen, Frank E. Smith,
 Oscar M. Smith, Miles Standish, R. A. Stewart, H. F. Sturdevant, W. P. Strandborg,
 E. N. Strong, Dr. R. M. Sherman, Bishop W. T. Sumner, Dorsey B. Smith, W. C.
 Schuppel, R. H. Thomas, H. C. Thompson, Dr. F. M. Taylor, Oswald Taylor, Her-
 man Van Borstel, Fred W. Vogler, Harvey Wells, H. F. Wendel, Harry M. Whetsel,
 W. D. Whitcomb, T. H. Williams, E. R. Wiggins, Wm. F. Woodward, L. R. Wheeler,
 H. A. Whitney, Chas. B. Wegman, Wm. Wallace Youngson.

CAPTAIN OF THE HOSTS..... Robert Krohn

MUSIC

SOPRANO SOLO AND CHORUS—"A Rose for Every Heart" (See page 17 of Programme)

MISS HARRIET LEACH

Rose Ballet arranged by Miss Jessie Merris.

MARCH "Rosaria"
CHORUS "Peace Rests Upon the Hills of God"

Peace Rests Upon the Hills of God,
The tyrant flag is furled;
The sword is sheathed, War's iron rod
No longer rules the world.

Brave martyrs have died for us,
For hero souls aspire
To kindle freedom's flaming torch
With man's immortal fire.

The harvest and the recompense
Shall be new heights to climb
And man shall live to know and claim
His heritage sublime.

Awake, all nations of the earth,
And know that war shall cease,
Arise, all people of the earth,
And hail the dawn of peace.

PAGEANT STAFF

Rose Festival Pageant Committee

E. C. Sammons (Chairman), Mayor Geo. L. Baker, I. D. Hunt, C. P. Keyser

Producer and Musical Director Montgomery Lynch
Stage Design A. E. Doyle

Director of Group Leaders Otto W. Mauthe, Physical Director, Multnomah Club
Committee on Stage Lighting and Steam Effect—R. J. Grace (Chairman), A. S. Moody,
Fred H. Kiser, A. C. McMicken, A. D. Leach, Edward C. Pape.

Enrollment Committee—Mrs. Frank O. Northrup (Chairman), Mrs. Henry L. Corbett, Mrs.
Wm. Stevens, Mrs. Geo. Brice, Miss Harriet Griffith, Mrs. John Van Zante, Mrs.
R. H. Sawyer, Miss Sylvia Holzman, Mrs. Eleanor V. Caldwell, Mrs. Herbert Garr
Reed, Mrs. Reade M. Ireland, Mrs. Ocean Jolly, Miss Agnes Thomas, Miss Margaret
Sullivan, Miss Phyllis Muirden, John C. Henderson.

Director of Publicity Herbert Cuthbert
Supervisor of Scenery Thos. N. Fitchard

Pianos used—Chickering and Steinway

Stage constructed by Robertson, Hay & Wallace

Scenery by John L. Stark Co.

Costumes by Salt Lake Costume Co.

ROYAL ROSARIAN CEREMONIAL

Tuesday, June 16, 4:00 P. M.

Garden Theatre, Washington Park

ADMISSION FREE

(Take Council Crest Car going west on Washington to Park Avenue)

Queen Suzanne and the Court of the Royal Rosarians in picturesque and beautiful ceremony conferring The Knighthood in the Order of Royal Rosarians on distinguished visitors who have been selected to be so honored.

The Rose Show

Admission Free

Portland's Annual Rose Show will be held in the Municipal Auditorium Tuesday and Wednesday, June 16th and 17th. This will be the Thirty-Sixth Annual Rose Show, and, while an important feature of the Rose Festival, is held under the auspices of the Portland Rose Society, the officers of which are as follows: President, Frank C. Riggs; Vice-Presidents, L. A. McArthur and Mrs. Homer D. Angell; Secretary, Mrs. Ethelyn Hayes; Treasurer, R. G. Jubitz; Executive Committee, J. A. Currey, C. P. Keyser, Mrs. Frank E. Smith, Mrs. B. D. Newcomb, C. F. Richardson, Edgar E. Piper, Mrs. E. C. Sammons, Mrs. Chas. B. Wegman, Mrs. Geo. A. Nichols, Mrs. H. S. Perkins; Director of the 1925 Rose Show, Dr. Spencer S. Sulliger; Assistant Director, Harker S. Perkins.

PROGRAMME

TUESDAY—

- 2 P. M.—Rose Show Opens.
- 3 P. M.—Formal Visit of Queen.
- 2 to 4 P. M.—Organ Recital.
- 7 to 9 P. M.—Organ Recital.
- 10 P. M.—Show closes.

WEDNESDAY—

- 10:30 A. M.—Rose Show Opens.
- 2 to 4 P. M.—Organ Recital.
- 7 to 9 P. M.—Organ Recital.
- 10 P. M.—Final Closing of Rose Show.

GRAND SWEEPSTAKES

Medals presented by American Rose Society for best two Roses in Show, wherever found.

Section A—Box exhibits of 6, 12 and 18 Roses.

Section B—Baskets of Red, Pink, White, Yellow and Mixed Roses.

Section C—Climbing and Rambling Roses.

Section D—Single and Miniature Roses.

Section E—For Amateurs who have never won a prize.

Section F—Large displays of more than 25 blooms.

Section G—Vases of 3 to 7 blooms, according to type.

Section H—Caroline Testout Roses.

Section I—From Gardens of less than 50 plants, 1, 3, 6 and 12 blooms.

Section J—District Exhibits.

Section K—Decorated Luncheon and Dinner Tables.

Section L—For School Children, 3 and 6 blooms, and bouquets of flowers.

Section M—Best one Rose. Best Seedling or Sport Rose not in commerce. Best Exhibit of 12 blooms.

Section N—Best display of newer Roses, varieties specified.

Section O—Professional. Best general exhibit of flowers. Best basket of Roses, one variety.

JUDGES—Roland G. Gamwell, Bellingham, Wash.; J. Fyfe Smith, Vancouver, B. C.; Homer D. Smith, Salem, Oregon; Mrs. A. C. Emmons, Mrs. A. M. Ellsworth, Mrs. E. C. Bronough, Florence Holmes Gerke, Mrs. S. S. Montague, Jas. Forbes, J. G. Bacher, Guy M. Pilkerton, Hans Niklas.

Monday, June 15, 12 M.—Arrival of Battleship Oregon

North of Broadway Bridge, East Side of River

After thirty years of faithful service to her country, the one-time Pride of the Navy, the Battleship Oregon is coming home to her last mooring in the principal harbor of the state for which she was named.

Upon her decks will stand the Queen-Elect of the Rose Festival. At the dock she will be greeted by the Royal Rosarians, who, in conjunction with other organizations, will welcome her with fitting ceremonies.

The Battleship Oregon Commission will run excursions by river boats from the foot of Alder Street (West Side) to Municipal Pier No. 4, there transferring to the battleship, the excursionists who will come to Portland on the last trip of the Oregon. Excursion limited to one thousand, round trip \$1.25. Proceeds to be used by State Commission to maintain Battleship Oregon. Tickets on sale at Rich's Cigar Store, Sixth and Washington, and Harkin's Transportation Company foot of Alder Street (West Side).

At the conclusion of the welcoming ceremony, the Queen-Elect and her Retinue will be escorted to her suite at the Hotel Multnomah.

Thursday, June 18, 2:00 P. M.

GRAND FLORAL PARADE

THE WORLD'S GREATEST DISPLAY OF NATURAL BLOSSOMS

Public Reviewing Stand, Multnomah Stadium

Reserved Seats, including admission, 75c—On sale at Sherman, Clay & Co., Sixth and Morrison. General admission 25c and 50c.

GENERAL COMMITTEE—Dr. William Wallace Youngson (Chairman), Eric V. Hauser, S. C. Pier, C. A. Bigelow, O. Laurgaard, Aaron Frank, Emery Olmstead, Walter H. Brown, W. W. Ely, A. G. Labbe, Mrs. G. M. Glines, E. B. MacNaughton, H. S. Hudson, Wm. Hudson, A. W. Spencer, Gwilym Jones, Mrs. C. E. Runyon, Wm. A. Bisbee, Richard G. Montgomery, William P. Merry.

LINE OF MARCH—Forms south of Jefferson, heading east on Tenth; Tenth to Taylor; Taylor to Chapman; Chapman to Salmon; through Multnomah Field; Yamhill to Broadway; Broadway to Pine; Pine to Sixth; Sixth to Morrison; Morrison to Fifth; Fifth to Oak; Oak to Fourth; Fourth to Glisan; Glisan and Oregon to Adams; Adams to Hassalo; Hassalo to East Third; East Third to Oregon; Oregon to Grand Avenue to East Madison, and disband.

FORMATION OF PARADE

THE GRAND MARSHAL, the Chairman of the Floral Parade, the Governor and other distinguished visitors, the Mayor of Portland, the President of the Rose Festival, the Prime Minister and the Royal Rosarians.

HER MAJESTY, SUZANNE I., QUEEN OF THE REALM OF ROSARIA.

THE PRINCESSES OF THE REALM.

SECTION 1—Cities Outside of Oregon. Eric V. Hauser, Chairman.

SECTION 2—Cities in Oregon. S. C. Pier, Chairman.

SECTION 3—City and County Departments. C. A. Bigelow, Chairman.

SECTION 4—Public Utilities. A. Laurgaard, Chairman.

SECTION 5—Wholesale and Industrial. Aaron Frank, Chairman.

SECTION 6—Banks and Financial Institutions. Emery Olmstead, Chairman. Walter H. Brown, Vice-Chairman.

SECTION 7—Theatres. W. W. Ely, Chairman.

SECTION 8—Retailers. Richard G. Montgomery, Chairman.

SECTION 9—Schools, Colleges, Churches and Church Clubs. Mrs. G. M. Glines, Chairman, Schools and Colleges. O. C. Bortzmeyer, Chairman, Churches and Church Clubs.

SECTION 10—Fraternal Organizations and Societies. H. S. Hudson, Chairman. Wm. Hudson, Vice-Chairman.

SECTION 11—Hotels and Restaurants. Eric V. Hauser, Chairman, Hotels. A. W. Spencer, Chairman, Restaurants.

SECTION 12—Building Owners. Walter H. Brown, Chairman.

SECTION 13—Community and Women's Clubs. Mrs. C. E. Runyon, Chairman.

SECTION 14—Civic Clubs. Wm. A. Bisbee, Chairman.

SECTION 15—Private Entries. A. G. Labbe, Chairman, and Cameron Squires.

William P. Merry, Chairman of Committee on Judges, Censors and Routing of Parade.

JUDGES OF FLORAL PARADE—E. R. Morris, Geo. R. Grayson, Godfrey C. Blohm, Mrs. W. B. Ayer, Otto C. Johnson, Louis G. Clarke, Otto H. Becker, Miss Esther W. Wuest, John M. Mann, Stanhope S. Pier, Frank S. Grant, A. L. Barbur, C. E. Hickman, Mrs. Homer D. Angell, Dr. C. J. McCusker, Henry W. Fries, Morris H. Whitehouse, F. A. Sessler, Mrs. Elisha A. Baker, Mrs. E. S. Collins.

CENSORS OF FLORAL PARADE—J. Brown Strang, Eddie Weinbaum, Fred G. Webber, A. M. Smith, Grant Phegley, Erwin Taft, Chas. S. Mackie, Ben Hazen, Earl Bunting, W. A. Bisbee, D. G. Wilson, James Albert, W. B. Shively, H. A. Whitney, R. W. Neighbor



Friday, June 19, 1:30 P. M.
Multnomah Stadium, 20th and Morrison Streets
THE MERRYKHANA OF REX OREGONUS IX.

Reserved seats, including admission, 75c—On sale at Sherman, Clay & Co., Sixth and Morrison. General admission, 25c and 50c.

1. TRIUMPHAL ENTRY OF SUZANNE I., QUEEN OF ROSARIA.
2. CROWNING OF KING JOHN REX OREGONUS IX.
3. THE HIGH JINKS OF THE HOSPITALITY CLUBS:
4. AMERICAN LEGION DRUM CORPS COMPETITION—Drum Corps are judged while marching in Merrykhana Parade on tempo, tone, cadence, precision and appearance. First Prize, \$150.00; Second Prize, \$100.00; Third Prize, \$50.00.

The Merrykhana Parade Passes Through Multnomah Stadium.

Those occupying seats may remain without extra charge.

Friday, June 19, 2:30 P. M. **MERRYKHANA PARADE**

Reviewing Stand, Multnomah Stadium, Twentieth and Morrison Streets

Reserved seats, including admission, 75c—On sale at Sherman, Clay & Co., Sixth and Morrison. General admission, 25 cents and 50 cents.

GENERAL COMMITTEE—Roy T. Bishop (Chairman), J. H. Joyce, W. W. Ely, Tommy Luke, D. C. Daniels, C. A. Defries, Ted Emerson, A. A. Patterson, Richard V. Haller, Allen Hofmann, Linwood B. Cornell, Alfred A. Aya, Percy G. Allen.

LINE OF MARCH—Form south of and facing Taylor; on Taylor to Chapman; to Salmon; through Multnomah Stadium; on Yamhill to Broadway; on Broadway to Pine; on Pine to Fourth; on Fourth to Madison; on Madison to Fifth; on Fifth to Oak; on Oak to Sixth; on Sixth to Main, and disband.

THE PARADE

DETACHMENT EXTRAORDINARY—The GYRO CLUB—Allen Hofmann, Chairman. QUEEN SUZANNE I. and the PRINCESSES of the REALM of ROSARIA.

THE ROYAL ROSARIANS.

KING JOHN REX OREGONUS IX.

DIVISION 1—Hospitality Clubs, Outside Participation and Civic Groups. Roy T. Bishop, General Chairman, in charge.

DIVISION 2—THE MARCH OF THE NATIONS:

GENERAL COMMITTEE—J. H. Joyce (Chairman), J. H. Velie, R. P. Bonham, W. F. Watkins, Cathrine A. Bradshaw.

SUB-COMMITTEEMEN—Fred Dueber, Mrs. E. P. Puble, Mrs. R. P. Bonham, Mrs. L. La Forge, Major L. A. Bowman, Wm. Whitfield, Edgar E. Piper, A. Karahalis, John Grover, Joe Dunn, Mrs. Wm. Copeland, Dr. Jno. W. van Everdingen, Mrs. Robert F. Hill, Mrs. Wm. Horton Jr., Mrs. H. C. Raven, Mrs. J. M. Rogers, Victor Vagine, W. H. Brandes, Lou Williams, Mrs. J. C. Pritchard, Edward A. Thompson, James Wyatt, Wm. J. Roope, Wm. Kapus, Grover W. Holman, Oscar M. Smith.

The British Empire, Colonies and dominions.

Belgium, China, Czecho-Slovakia, France, Greece, Holland, Italy, Japan, Poland, Sweden, Switzerland.

The United States of America and her colonies.

DIVISION 3—FRATERNAL AND COMMUNITY ORGANIZATIONS.

D. C. Daniels, Chairman; A. L. Barbur.

DIVISION 4—TRANSPORTATION.

A. A. Patterson, Chairman; Charles B. Kennedy, Edward Thompson, F. H. Hull.

DIVISION 5—THEATRES and FILM ORGANIZATIONS.

C. A. Defries, Chairman; W. W. Ely.

DIVISION 6—EXPLOITATION and INDUSTRIAL.

Ted Emerson, Chairman; Claud Bristol, Ralph Morrison, Thomas Leonard, Everett Fenton, D. C. Freeman.

THE RAZZBERRIES—Not assigned to any special division.

Committee—Tommy Luke, Chairman; C. A. Defries, David Seger, Harvey Wells, Joseph Reich, Dean Collins, Claud Bristol, Allen Hofmann, Lee G. Holden, L. V. Jenkins, John Hartog.

WEDNESDAY, JUNE 17, 1:45 P. M.

ROSE FESTIVAL REGATTA

ROSE FESTIVAL DIRECTOR-IN-CHARGE, B. F. BOYNTON

GENERAL COMMITTEE

FRED W. VOGLER, *Chairman* CARL H. JOHNSON, *Secretary*

PROGRAM

COURSE—Start and Finish Line, just north of Broadway Bridge. Course extends from just north of Steel Bridge to a point opposite Municipal Dock No. 1. Length of course is two and a half miles.

FIRST EVENT—CLASS "B" HANDICAP.

Open to cruisers and runabouts—Starts from Portland Motor Boat Club House and finishes at Rose Festival Barge at Broadway Bridge.

SECOND EVENT—FIRST HEAT—"505" CLASS RACE BOATS.

Three Laps—Open to 100-H. P. Class Race Boats.

THIRD EVENT—FAST RUNABOUTS.

Class A—Three Laps—Short Course.

Class B—Two Laps—Short Course.

FOURTH EVENT—AERONAUTICS—Lieut. Oakley G. Kelly and 321st Air Squadron, Vancouver Barracks.

FIFTH EVENT—FIRST HEAT—FREE-FOR-ALL RACE BOATS.

Three Laps—Open to all Race Boats, with no limit on power plant.

SIXTH EVENT—SURF BOAT EXHIBITION.

Chas. Skinner, Pacific Coast Champion. Ramona Mosey, Assistant.

SEVENTH EVENT—FINAL HEAT—"505" CLASS RACE BOATS. Three Laps.

EIGHTH EVENT—CANOE RACES. Double and Mixed Events.

NINTH EVENT—FINAL HEAT—FREE-FOR-ALL RACE BOATS. Three Laps.

RACE BOAT ENTRIES

FREE-FOR-ALL BOATS—

<i>Owner</i>	<i>Name</i>	<i>Power</i>	<i>Port</i>
Fred W. Vogler.....	Vogler Boy V.....	500 H. P.....	Portland
J. A. Lyons.....	Mary B.....	300 H. P.....	Seattle
Clyde Teeling.....	Laddie.....	400 H. P.....	Portland
Frank D. Vogler.....	Frances D.....	300 H. P.....	Portland
Donald G. Bates.....	Comet.....	350 H. P.....	Portland

"505" CLASS BOATS—

Frank D. Vogler.....	Vogler Girl.....	100 H. P.....	Portland
Victor Brandt.....	Brant No. 1.....	100 H. P.....	Portland
Louis A. Vogler.....	Seattle Queen.....	100 H. P.....	Seattle
J. L. Patton.....	Miss Bellingham.....	100 H. P.....	Bellingham
Jas. Fletcher.....	O-My.....	100 H. P.....	Portland
Edw. Berreth.....	Rex.....	100 H. P.....	Portland

PRIZES (Courtesy of Following Firms)

A. & C. Feldenheimer, Silver Trophy, First Prize, Class "B" handicap; Butterfield Bros., Silver Trophy; Jantzen Knitting Mills; E. J. Sheehy Hardware Company; Oregon Marine & Fisheries Supply Company; F. G. Epton; The Beebe Company.

Through the courtesy of Albers Milling Company and McCormick Steamship Company, the Albers and the new McCormick (Ainsworth) Docks have been thrown open to the public for this occasion. Good views of the course can also be had from the Broadway Bridge the east bank of the river south of the Broadway Bridge, and the Battleship "Oregon." Admission to "Oregon" decks during regatta, 50 cents.

Tuesday and Wednesday, June 16 and 17, 2:00 P. M.

PROGRAMME THE SAME FOR EACH DAY—ADMISSION FREE

Rosebud Programmes in the Public Parks

GENERAL STAFF

C. P. KEYSER, *Superintendent of Parks*, Rose Festival Director in charge
Programmes under general direction of

MRS. ELSIE S. CENTRO, *Supervisor of Play Grounds Bureau of Parks*

LAURELHURST PARK

East Thirty-Seventh and Stark Streets

PART I.

LAURA SHAY HASTINGS, *Director*

- I. SYMBOLIC INDIAN DANCE Camp Fire Girls
Music—"THE RED MAN" *John Phillip Sousa*
Indian Maid Wanita Killum
Indian Lad Marjorie Douglas
- INDIAN MAIDS IN GROUP Marion Allen, Esther Frederickson, Henrietta Roberts, Winifred Cuthbert, Laura Parcells, Ethna Nash, Georgia Miller, Elsie Oleson, Wilma Enke, Mollie Miles, Marmian Conner, Lillian Babbitt, Alice Weatherford, Florence White, Phyllis Rinehart, Marie Thommen, Lucretia Brainerd, Kathleen Knowlton.
- II. SAILOR'S HORNPIPE Mary Jane Gigray
Herbert Weed
- GROUP Charlene Welsh, Phyllis Dunnegan, Maxine Rasmussen, Jeane Landfair, Hellen Parkinson, Jacklyn Byran, Beatrice Klegman, Virginia McCorkle, Kitty Maude Buoy, Katherine Shaw, Lois Talbot, Virginia Rogers, Katherine Wrenn, Betty Munger, Irene Anderson, Mary Arnold, Margaret Rowley, Thelma Kinder.
- III. SPANISH GYPSY DANCE.
Music—"MANZANILLO" *By Alfred G. Robyn*
Isabelle Shaw and Margaret Mountain.
- GROUP Eleanor Tasche, Laura Belle Quick, La Velle Kinder, Pearl Green, Francis Arbuckle, Mildred Ashrow, Margaret Hall, Grace Ashrup, Margaret Harvey, Elizabeth Weekly, Lenora Davis, Emma Tiffeny, Enid Stidd, Lorene Elliott, Marbara Prewitt, Hazel Grimm, Marjorie Wills, Evelyn Reeves, Mabel Williams, Edith Kelly, Hellen Keipper, Elizabeth Moore, Genevieve Dooley, Betty Skei, Barbara Jones, Hellen Foskett, Vivian Foskett, Vivian Swanson, Marjorie Morse, Emily Johnson, Dorothy Hoskins, Clair Downey, Jean Ellen Rowley, Dorothy West, Rita Steinberg, Phyllis St. Clair, Marie Speilberg, Margaret Miller, Ester Tiffeny, Marian Shoemaker, Betty May Higbey, Eleanor Crawford.
- IV. SPRING BALLET.
Music—"SPRING, BEAUTIFUL SPRING" *By Paul Lincke*
SOLOISTS
1. "The Silver Hoop" Ruth McClelland
2. "The Flame Bubble" Inez Graham
3. "A Basket of Roses" Eleanor Sawyer
4. Bacchanale
Hazel Hedges Laura Shay Hastings Winifred Schoonmaker
- GROUP Joan Haas, Margaret Shea, Mary Hinish, Nancy Hinish, Jane McKenzie, Jeanette Haas, Hellen Ris, Jean Hampton, Marjorie Ersted, Genevieve Powers, Credwyn Sanderson, Dorothy Stewart, Jean Lougheed, Phyllis Wright.
- V. "ROSEBUDS AND BUMBLEBEES."
Margaret Haines, Betty Cox, Charlene Welsh, Phyllis Dunnegan, Jacklyn Byrn, Joyce Beemis, Alice Alber, Laurence Hastings, James Ersted, Mary Gueffroy, Betty Jane Erickson, Helen Ruth Parkinson, Edith Smith, Jeanne Landfair, Maxine Rasmussen, Edna Williams.

PART II.

RUTH HJERTAAS, *Dancing Instructor, Y. W. C. A., Director*

- I. DANCE—ENGLISH HORNPIPE.
Marjorie Baker, Marie Becker, Beverly Banfield, Joyce Brown, Lorna Collins, Maxine Johnson, Hannah Weston, Alice Colburn.
- II. DANCE—PADEREWSKI'S MINUET.
Marian Brookings, Elaine Burkitt, Ferne Easton, Dorothy Johnson, Virginia Nottingham, Jean Richardson, Anna Shevack, Elsie Shepherd, Marguerite Simmons, Violet Sykes, Margaret Takami, Dorothy Broberg, Mary Saltus, Marguerite Goldman, Violet Burnes, Helen Knox.

PART III.

“CALENDAR OF DANCES”

MILDRED LECOMTE, *Dancing Instructor, Peninsula Park*
Under Supervision Bureau of Parks

CALENDAR Mary Price

- 1. FOURTH OF JULY.
UNCLE SAM Violet Yates
FIRECRACKERS Muriel Jensen, Flora Coss, Eileen Darby, Geraldine De Grand Pre, Hazel Kessler, Eleanor Chellin, Clement Le Vieux, Marian Le Vieux, Frances Clapper, Betty Lytle, Barbara Alexander, Carrie Jensen, Julia Klein, Irene Brunker, Edna Parmeter, Martha Warren.
- 2. THANKSGIVING DAY.
Louise Louis, Jean Louis, Maxine Fossilberger, Hortense Wolf, Arlene Sawyer, Pauline Thomas, Francis Shortman, Dorothy Beck, Arlene Nelson, Nadine Gorson, Madeline Lyons, Eleanor Naqugging, Gladys Kunke, Ruth Olsen, Dorris Ellsion, Lillian Darby, Olive Watson, June Lacy, Alice Chapman, Lois Jensen, Arlis London, Harriet Wilson, Alice Manderson, Genevieve Chapman, Eleanor Johnson, Melba Day, Nellie Settlemeier, Grace Welch, Rose Wentworth, Pauline London.
- 3. CHRISTMAS.
Frances Sims, Frances Huston, Geraldine Castro, Dorothea Smithson, Mildred Carsten, Iris Stevens, Dorothy Morrison, Dorothy McDonough, Virginia Wallace, Olive Nieneen, Dorothy Johnson, Margaret Merrick, Helen Russel, Bernice Potter, Mary McQuiggin, Helen Bowers, Lucile Whitfield, Blanche Younger, Eula Berkey.
- 4. VALENTINE DAY.
Eleanor Blanchart, Pauline Lockhart, Genevieve Levant, Theresa Collings, Viola Fall, Maxine Cable, Blanche Younger, Marion Keith, Hazel Pittock, Bernice Conley, Elizabeth Merrick, Christine Gilbert, Alice Seibert, Alledine Britton, May Evelyn Caldwell, Gertrude Hardin, Mable Jensen, Josephine Lyons, Genevieve La Dieux, Dorothy Buckman, Irene Conley, Mary Cabe.
- 5. ST. PATRICK'S DAY.
Ethel Bennett, Marion De Grand Pre, Irene Lodman, Winifred Linihan, Marion Emmet, Juanita Van Avery, Gertrude Lyons, Marjorie Michaels, Dorothy Craft, Florence Nieden, Claire Jensen, Marjorie Bennett, Lillian Deschner, Cecilia La Dieux.
- 6. APRIL FIRST.
Betty Warren.
- 7. MAY DAY.
Betty Holt, Dorris Jacobson, Lucile Crombie, Margaret Voglan, Emily Dacink, Madge Palmer, Mildred Vahl, Claudia Alexander, Eleanor Edie, Jeryme Upston, Virginia Welke, Jean Brophy, Katherine Ferry, Jane Lytle, Franke Burnett, Devone House, Betty Warren.
- 8. ROSE FESTIVAL.
Jessie Zook, Dorothy Smithson, Mildred Coss, Frances Simms, Frances Huston, Dorothy Morrison, Louise Wagnon, Virginia Wallace.
For the Children on Tuesday Only—Don Carlos Animal Circus
Royal Rosarians in charge of arrangements
W. H. Chatten T. O. Northrup
Program director Dorothy McKee
Assistant Mrs. Stanley Irons
Accompaniments by Helen Harper's Orchestra
Edna L. Morrin, Pianist

Rose Festival Chorus

SINGING EACH EVENING AT "ROSARIA," MULTNOMAH STADIUM

MONTGOMERY LYNCH, *Conductor*
MARTHA B. REYNOLDS, *Chorus Master*

ORGANIZATION COMMITTEE

Miss Genevieve Gilbert, Mrs. Minna Peltz, William Frederick Gaskins, E. Maldwyn Evans, P. A. Ten Haaf, Carl Denton

CHORUS STAFF

Mrs. Olga B. Moreland, Mrs. J. L. Stafford, Miss Phyllis Wolfe, Miss Genevieve Gilbert, Dolph Thomas, G. F. Johnson, Mrs. J. Harvey Johnson, Edith Collais Evans, Genevieve Baum Gaskins, Mrs. Marie Jones, Isa Botten, J. G. Kilpack.

MUSIC COMMITTEE

CHAS. F. BERG, *Chairman*
Hopkin Jenkins, Frank Sardam, Mrs. E. L. Thomson, Mrs. Robert H. Strong
Accompanist..... MRS. BARREME TYLER-STONE
Librarian..... RICHARD JONES

SOPRANOS

Adams, Nada Post; Adleff, Josephine R.; Agan, Edith; Alenius, Margaret; Alexander, Esther S.; Alexander, Rena L.; Algie, Jean M.; Allen, Esther; Allesina, Lillian; Altnow, Mrs. Harvey A.; Anderson, Charlotte; Archer, Mattie B.; Arnold, Arthur; Arnot, Ethel M.; Arnot, Mrs. K. H.; Ashdown, R.; Ashford, Anne; Asher, Mrs. Mattie; Asher, E. Jessie; Atherton, Eve; Attix, Eva W.; Austin, Elizabeth; Austin, Myrtle; Ayers, Ethel.

Babcock, Elizabeth; Bahrs, Evelyn E.; Baker, Mrs. Bertha; Baker, Jane T.; Baker, Evelyn T.; Baker, Mrs. W. J.; Baldwin, Mrs. O. T.; Ball, Francis; Ball, Mrs. T. F.; Barlas, J. S.; Barnes, Adaline R.; Barnes, Mrs. W. H.; Barnett, Dorothy E.; Barrett, Louise F.; Barry, Jane T.; Barton, Nettie V.; Bateman, Laura A.; Bates, Lillian Gould; Bates, Francis M.; Battin, Elaine; Bauer, Martha; Bauer, Mrs. John T.; Bauman, Eva A.; Baumann, Mary E.; Beamer, Elizabeth; Beck, Miss Ella; Becker, F. Wanda; Beckwith, Josephine; Beeman, Dolores; Beemis, Ione; Bell, Annie M.; Bell, Doris; Bell, Myrtle; Bellamy, Beatrice; Benedict, Ethel E.; Beneman, Mrs. T. J.; Bennet, Blanche; Bennet, Florence; Bensert, Ella M.; Benson, Florence M.; Bentley, Mrs. J. O.; Berg, Mrs. M. G.; Bergstrom, Ella; Bernard, Ethel; Berry, Effie A.; Berry, Rosa F.; Bigger, Sarah J.; Binkert, Laura E.; Binney, Lorene; Bishop, Mrs. A. D.; Bittner, Laura J.; Black, Mrs. Rose; Blauvelt, Elva; Blenkinsop, Mrs. P. M.; Blum, Catherine; Boatright, Mrs. Bertha; Bodding, Hazel A.; Badley, Mrs. Nell; Boedefeld, Ruth M.; Bohanson, Mrs. I. M.; Bonyhae, Helen; Boone, Blanche; Bowman, Gertrude; Boyd, Helen; Boyd, Jane; Boyle, Lillian; Bradley, Edythe A.; Bradlow, Mrs. T. J.; Bradshaw, Morene; Bragg, Jessie C.; Brakely, Eva J.; Brandt, Mrs. Chas.; Braun, Sophia D.; Brennan, Kathryn; Brown, Beulah B.; Brown, Mrs. Nellie; Brown, Ruth; Brown, Ruth S.; Browne, Mrs. Thos.; Bruckman, Grace A.; Bruschi, Thelma E.; Buley, Mrs. Avon D.; Buley, Mildred V.; Bulger, Frances; Butler, Mrs. H. P.; Butler, Louise; Butterfield, Alice L.; Bybee, Mrs. O. F.; Byron, Adaline; Bryson, Dixie.

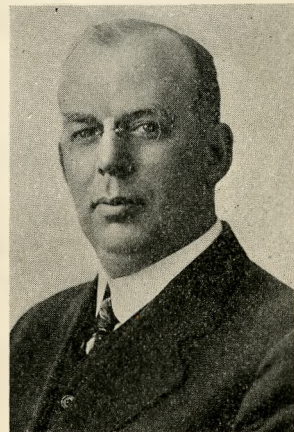

MONTGOMERY LYNCH
Producer and Musical Director

Cable, Mrs. H. B.; Calhoun, Harriet S.; Callahan, Imogene; Callahan, Mrs. W. F.; Campbell, Maud H.; Campbell, Mrs. F. T.; Camp, Mrs. O. S.; Carlock, Winifred A.; Carlson, Miss Alice; Carlton, Miss Nellie; Carr, Daisy; Carruthers, Louise A.; Carter, Mrs. A. M.; Carter, Mrs. T. H.; Carver, Helen B.; Cary, Mrs. R. W.; Case, Victoria; Case, Louise J.; Casebeen, Alice Johnson; Casey, Blanche; Casey, Mrs. T. J.; Cater, Martha J.; Chamberlain, Grace; Chenowith, Geraldine; Chonle, Inget; Christiansen, Zula; Church, Margetta C.; Church, Mrs. Jennie Church; Clancy, Miss N.; Clark, Carolyn Streeter; Clark, Clara E.; Clark, M. Cary; Clark, Margaret P.; Clelard, Mary M.; Clelland, M. E.; Clelom, Effa; Coates, Maxine; Coates, Vera A.; Coffey, Alma; Cola-suonno, Mary; Cole, Constance M.; Coleman, Cora E.; Coleman, Lillian Irene; Chambers, Lucille; Chas, Mrs. E. D.; Conklin, Elsie B.; Conway, Bernie; Cook, Leslie J.; Cook, Emma F.; Cornell, Mrs. Alice; Cornish, Alice; Cork, F.; Couch, Eva J.; Cox, Fannie; Cox, E. Florence; Coyle, Helen M.; Cracknell, Miss Ruth; Crawford, Bertha; Creton, Elsie; Cruikshank, Mrs. Minnie; Cummings, Mrs. T. N.; Curry, Margaret; Cutting, Mrs. H. G.

d'Albert, Rena; Daly, Ruth; Daniels, Alice; Daniels, Eleanor; Daniels, J. Vivian; Davidson, Ruth E.; Davis, Dorothy H.; Davis, Mary B.; Day, Lucile; DePue, Hazel; Delude, Mrs. N.; Delury, Georgia M.; Dippery, Mary H.; Diserman, Mrs. R. W.; Dixon, Annabelle; Doble, Mildred; Donley, Mrs. Marie; Donovan, Beatrice; Doran, Mrs. Gertrude; Downing, Mrs. E. F.; Downey, Grace A.; Downs, Mildred G.; Drake, Mrs. Emmet; Drake, Alice J.; Drake, Mrs. P.

Earl, Mrs. T. B.; Easter, Evelyn; Eggleston, Mrs. M. M.; Eichenger, Cora; Eidson; Thelma B.; Ellis, Florence; Ellston, Mrs. O. J.; Ellsworth, Aleen; Ely, Mrs. J. S.; Elm-green, Marjorie J.; Elmquist, Alma T.; Emerick, Alice; Emmons, Harriet; Evans, Elizabeth C.; Evans, Jennie; Evertson, Mrs. Cyril.

Fairbanks, Mrs. D.; Falck, Alice M.; Falloon, Alice M.; Falloon, Dorothy; Fanning, Ruth E.; Farley, Ida; Farrell, Teetje; Farrell, Vera; Fawcett, Ila; Fawkes, Harriet; Feemster, Mrs. R. F.; Fenton, Julia; Fields, Rose J.; Fisher, Louise M.; Fisher, Mrs. Harvey; Forbes, Mary Gordon; Forrest, Frances; Forsyth, Estella; Foster, Ruth L.; Foster, Mae; Fowler, Iva; Fralick, Elsie; Francis, Ida M.; Francom, Edna; Frazee, Audia Ramsey; Freeman, Mrs. J. B.; French, Olive; Frey, Dorothy; Friedman, Celeste H.; Friend, Mrs. S. J.; Fry, Mrs. Chas. A.; Fryer, Florence A.; Fryer, Mary E.; Fuller, Mrs. Mary.

Gabriel, Mabel A.; Gahljer, Mrs. John; Gallagher, D. E.; Galloway, Mrs. Hall; Gardner, Jane F.; Garriott, Lee G.; Gateway, Mrs. Daniel; Gatke, Florence M.; Gem-mell, Ameliam; George, Mrs. Henry; Getchell, Mrs. Gene F.; Gibbs, Velma; Gibson, Mrs. F. A.; Giddings, Verna; Gilbert, Genevieve; Gilliam, Merlie; Gladstone, Agnes; Glass, Nettie M.; Goetz, Mrs. Gertrude; Goldstaub, Mrs. J. H.; Goodman, Mrs. O. M.; Goodnow, Althea; Gould, Grace; Graham, Fern; Graham, Mrs. C. B.; Grange, Lolita L.; Graves, Mrs. M. R.; Gray, Isabella M.; Green, Rosa; Greene, Miss Gail; Greene, Mrs. S. F.; Greenfeld, Mabel; Groben, Mrs. A. J.; Griswold, Elizabeth; Grolbert, Helen C.; Grobert, Mrs. R.; Grover, Catherine; Grossmayer, Theresa; Gunderson, Alma.

Haack, Bonnie; Hadley, Clara; Hadley, Bess; Hagelganz, Katherine; Haider, Cora M.; Hail, Mrs. D. D.; Hail, Gladys; Haines, Willa J.; Halborson, Mrs. Noah; Hale, Mrs. Claude; Hall, Elma; Hall, Frances; Hansley, Margaret; Hanthorn, Gladys; Har-baugh, Mrs. Paul Colin; Harold, Edna J.; Haroun, Mrs. Vera M.; Harms, Mary Louise; Harper, Minnie; Harps, Mrs. Ed M.; Harris, Violet V.; Harrison, Alta O.; Harrison, Clona; Hart, Mrs. J. M.; Hartleman, Rena; Hawes, Eva S.; Hawkins, E. A.; Hawkinson, Mrs. Helen; Hayes, Agnes; Heath, Wanda; Hebert, Josephine E.; Heidenreich, Helen K.; Heimel, Coral I.; Henderson, Josephine; Hendricks, Daisy; Hendrickson, Esther; Hen-man, Mrs. H. M.; Hennin, Alma; Hergert, Mrs. J. E.; Herman, Caroline; Herring, Laura;

Herron, Olive; Hiatt, Mrs. J. M.; Hicken, Marie; Hickethier, Ida C.; Higby, Mrs. F. M.; Hightly, Mrs. W. E.; Hillman, Iva; Hinckley, Beulah; Hinkson, M. C.; Hohberger, Miss Louise; Hollingsworth, Rila B.; Holm, Mabel V.; Holzapfel, Minnie May; Hood, Mrs. R. M.; Hood, Vida Roy; Hornor, Mrs. J. W.; Horton, Lura B.; Howard, Mrs. F. E.; Howell, Grace; Howser, May J.; Hubach, F. B.; Hubor, Elsie; Hughes, Winnifred; Huikson, Mabel C.; Hull, Helena M.; Humphrey, Emma; Hunson, Mrs. O. L.; Hunt, Dorothy Grace; Hunt, Marjorie; Hunter, Freda; Huntington, Maude D.; Huntington, Mary; Hunsaker, Cloa T.; Huss, Mae; Huston, Mabel; Hutchinson, Gale F.; Hutchinson, Mary.

Ismus, Mrs. C. O.; Ingram, Daisy; Irwin, Belle.

Jackson, Mrs. C. F.; Jacobs, Marie G.; Jacobson, Mrs. H. F.; Jagielski, Mrs. M. A.; James, Virginia; Jamison, Theresa B.; Jefferson, Elva; Jenkins, Pearl A.; Jerrells, Iva M.; Jewett, Mamie; Johnston, A. Lou; Johnson, Alice M.; Johnson, Bertha B.; Johnson, Mrs. Candase B.; Johnson, Edith F.; Johnson, Ermyl F.; Johnson, Freda M.; Johnson, Miss Louise E.; Johnson, Mrs. M. M.; Jones, Edna E.; Jones, Frances; Jones, Mable; Jones, Mabell E.; Jones, Marie N.; Jordan, Helen J.

Kelley, Mrs. H. H.; Kelly, Elizabeth; Kelly, N. C.; Kellog, Lynda H.; Kelsey, Ruby M.; Kelm, Miss Helen; Kendall, Roxanna; Kennedy, Marguerite A.; Kennedy, Sophia; Kepcha, Corrinne; King, Vera; Kirk, Mrs. N. J.; Klapwyk, A.; Kletzing, Mrs. Lillie E.; Kolle, Helen; Kramer, Linnie C.; Kramp, Edna; Krantzer, Mrs. J. M.; Kribs, Fredrick A.; Krieger, Amelia; Krueger, Dr. Anna E.; Krupp, Dolly; Kyger, Estella.

Landes, Maud L.; Lane, Martha; Lane, Mrs. D. J.; Lasselle, Evangeline; Lassen, Karen M.; Latimer, Edith; Laurence, Mrs. Ethel; Laws, Alice; Lawson, Minnie P.; Lawton, Mrs. O. O.; Lazenby, Rena; Leach, Harriet; Leadu, Mrs. M.; Lesenko, Marian; Lesley, Edith; Lester, Marian; Lewis, Aileen S.; Lewis, Mrs. C. A.; Lindsey, Prudence; Lively, Evelyn; Livesay, Clara E.; Livingston, Lillian G.; Lockhart, Agnes H.; Lockhart, Audrey; Loring, Cecil; Love, Miss Rose; Lucas, Mildred; Lucas, Olive; Luecke, Gladys L.; Lumley, Mrs. Emma; Lundberg, T. A.

McCain, Isla M.; McClain, Carrie V.; McCormick, Nell; McCrea, Esther; McCutcheon, Mrs. Bird; McDonald, Mrs. A. J.; McFarland, Pearl; McFarlane, Jessie; McGinnis, Josephine; McKay, Velma K.; McLean, Mary M.; McMartin, Elizabeth J.; McMillan, Georgina M.; McMillan, Katherine C.; MacCaughy, Mrs. Jean; MacKinnon, Mary; Madaris, Mrs. Alice; Maier, Mrs. Joseph; Manion, Mrs. W. O.; Manning, Zita L.; Martin, Minnie C.; Martinson, Emma M.; Mastus, Irene; Mathes, Minnie J.; Mathety, Mrs. J. S., Matthews, J. B.; Matthews, Olive; Meikle, Bertha; Melquist, Agnes A.; Meredith, Mrs. H. B.; Merrick, Mrs. W. J.; Metherell, Alma; Meyer, Helen; Millar, Mrs. C. D.; Millard, Oneita Webb; Miller, Gladys E.; Miller, Lulu M.; Morton, Mary E.; Mullen, Mary B.; Muller, Rosa; Munger, Nellie; Murray, Ann.

Neely, Mrs. M.; Nelson, Anna; Nelson, Mildred; Nevalam, Miss Lula; Newcastle, Jr., Mrs. Chas. C.; Nile, Muriel; Nimo, Bess A.; Nitsch, Lucy N.; Norris, Nina B.; Nunn, S. M.

Oberg, Geraldine; Oberg, Miriam; O'Brien, Mrs. J. C.; O'Connor, Mickey; Odegrad, Anna; O'Neil, Betty S.; Ostrander, Anne; Otof, Ethel; Oswald, Clara; Ovalle, Elena; Overman, Eva G.; Overman, Mary E.; Overend, Marguerite.

Pack, Mrs. Edgar W.; Page, Alvira Virginia; Parker, Francis Bimrose; Parkhurst, Fannie; Parks, Virginia; Partis, Clara; Pennick, Effie M.; Penwell, Mrs. I. O.; Percy, Minnie; Peregrine, Mrs. L. L.; Perry, Jessie; Petersen, Dorothy; Petersen, Miss Mona; Peterson, Mrs. Arthur; eterson, Dorothy; Peterson, Ethel G.; Petteys, Mabel; Philip, Sarah; Phillips, Mary; Plancich, Hannah F.; Pletcher, Margaret; Pointerm, Margaret; Powell, Hazel; Purvine, Emma L.

Raidhead, B. C.; Randall, Ada E.; Rands, Miss Cora E.; Raymond, Mary H.; Redington, Marie; Ribak, Mrs. R. C.; Rice, Mary H.; Rich, Eleanore; Richardson, Ruth; Ricks,

Adda; Ripley, Dorothy M.; Ritchie, Elizabeth H.; Ritchie, Janet H.; Rizor, Nina E.; Rizor, Olive L.; Roberts, Gladys; Robinson, A. A.; Robinson, Dorothy V.; Robinson, LaVerne C.; Robinson, Mrs. W. Wilson; Rohlfing, Julia; Ross, Sadie; Rossow, Mrs. A. W.; Roth, Nellie L.; Roy, Ella; Rudge, Miss Clara.

Sammons, Evelyn; Schmorr, Wilhelmine; Schweitzer, Priscilla H.; Shatel, Lily E.; Shaw, R. M.; Sibley, Virginia E.; Sibley, Mrs. P. B.; Sigafoos, Mrs. E. V.; Silcocks, Mae; Sipple, Maude; Smith, Bessie R.; Smith, Mrs. Edna M.; Smith, Mrs. G. S.; Smith, L. Gertrude; Smith, Mrs. Lula I.; Smith, Marian L.; Smith, Mildred; Smith, Mrs. Verne; Smith, Virginia B. K.; Smith, Mrs. W. C.; Snyder, Edith M.; Spear, Dorothy; Stearns, Mrs. Frank K.; Steele, Miss Lancetto R.; Stewart, G. R.; Stjerna, Frida; Stock, R. Agness; Strauch, Minnie H.; Struznik, S. N.; Svart, Laura; Szekely, Theresa.

Taylor, Bertha; Taylor, Evelyn; Taylor, Mrs. Fred; Taylor, Mrs. S. A.; Taylor, Stella; Tebben, Beatrice; Teeters, Glenra M.; TenEyck, Dora E.; Terwilliger, Mrs. C. B.; Theiss, Bertha J.; Thompson, Stella Grace; Thresher, Maude L.; Toukey, Eleanor; Tregaskis, Audrey; Trembly, Mrs. M.; Tresesenritu, Bethel; Troxell, Ethel M.; Truney, Hazel R.; Turntyman, Florence.

Ullscheck, Elsie; Underwood, Mrs. C.; Underwood, Miss Viola; Upson, Kathryn K. Valentine, Luella; Vilas, Helen.

Waitt, Evelyn J.; Walling, Miss Gertrude; Walsh, Lulu; Walters, Mrs. E. H.; Welch, Mrs. Charles; Wendeborn, Eleanor Schwabe; Werchkul, Mrs. L. D.; Wheeler, Mrs. Frederick H.; Whitcomb, Mrs. W. H.; White, Mrs. Wm. G.; Wiley, Dorothy L.; Wilkes, Gladys; Willard, Olive; Williams, Evelyn; Williams, Mrs. Ralph G.; Williams, Ruth; Wilson, Floyd E.; Wilton, Mrs. Laura; Wirfs, Margaret; Witteman, D. Evelyn; Witteman, Doris; Witteman, Mildred; Wolverton, Mrs. Ralph H. S.; Wood, Mrs. B. E.; Woodman, Edith F.; Woods, Mrs. Clyde R.; Woods, Mrs. W. G. C.; Woodward, Elizabeth; Wright, Wangaret L.

Yeomans, Merna E.; Young, Mrs. J. T.

Zollinger, June Rose.

ALTOS

Allhands, Ida M.; Alsberg, Etta; Alstine, Lavella; Anstey, Mrs. W. G.; Atkins, Mrs. M. A.; Atkinson, Lucille.

Baker, Lilian; Baker, Virginia C.; Baker, Mrs. W. C.; Barker, Ethyl L.; Barry, D. Q.; Base, Ruby M.; Batterson, Bella D.; Bauer, Mrs. Leo; Baxter, Anne A.; Bayard, Mrs. Ora; Baynor, Mrs. S. A.; Beahm, Ruth A.; Beck, Ella; Bennett, Elsie A.; Berney, Alice; Biederman, Mrs. W. G.; Boederfeld, Mrs. Laura E.; Booth, Mrs. Florence; Bottons, Elizabeth M.; Botson, Mrs. W. F.; Bowman, Miss H.; Boyd E.; Boyd, Maxine; Boyston, Mrs. M.; Bradley, Hattie; Bratton, Miss Ora E.; Bratzel, Katherine J.; Bristow, Ethelwyn V.; Broander, Frieda; Brockman, Mrs. J. L.; Brown, Anna M.; Brown, Mrs. W. P.; Bruner, Nellie E.; Buckley, L. Blanche; Budde, Hazel; Bullock, Harriet A.; Burleson, Margaret E.; Burt, Eva; Burt, Lily M.; Burton, Grace J.; Bush, Emma; Bush, Mrs. Ethel S.; Bushnell, Theodora; Butson, Mrs. E. F.; Butt, F. Irmaffi Byam, Isabel; Byars, Garcia L.

Calavan, Mrs. A. B.; Callison, Venice C.; Callwell, Charlotte; Campbell, Aimee H.; Canon, Dorothy Mae; Carlson, Mrs. G. H.; Cattardi, Mary; Carrick, Augusta S.; Charey, Mrs. E.; Cherrington, Kate M.; Chestnut, Pearl O.; Chew, Jean; Chilson, Elizabeth; Coalman, Mrs. O. F.; Coates, Elizabeth M.; Coates, Mildred O.; Colbert, Catherine; Connell, Irene; Compton, Lottie M.; Cormany, Mrs. R. L.; Cornelison, Furn E.; Croeni, Lydia; Crystal, Grace.

Daniels, Winona R.; Daniels, Jeanne; Davis, Verna S.; Day, Claudie; Deiter, Mrs. Evelyn; Derby, Katherine; Dingman, Frances; Dippner, Mrs. J. A.; Dodge, Emma;

Dodger, Mrs. R. C.; Doern, Sophia; Dotson, Marjorie; Dotterby, Jane; Dougherty, Marguerite; Douglas, Helen; Driscoll, Noel F.; Duvall, Mrs. W. O.

Earsley, Nellie A.; Eastman, Mrs. M. A.; Eivers, Mrs. Edw. J.; Eklof, Ruby I.; Ellis, Grace; Ellsworth, Flossie; Emerick, Grace; Erickson, Stella B.; Esterbrook, Grace; Esterson, Tillie.

Ferguson, Mrs. Jean S.; Fleming, Mrs. F. H.; Foth, Rebecca; France, Geraldine; France, Mrs. Marie; Francis, Selma; Freeberg, Pearl V.; Freeland, Ermine L.; Freeman, Delia; Fromberg, Hilda; Frybarger, Mollie.

Gehhrke, Lynnette; Gibson, Doris; Good, Carolyn; Goldberg, Mrs. C. S.; Gonzales, Mrs. Bertha; Gordon, Ethel; Gore, Wilma; Grahs, Hannah C.; Granford, Vera; Gray, Agnes H.; Greeley, Abigail; Green, Miss Jewell; Greenfield, Mrs. J. R.; Greenleaf, Alta P.; Griep, Lida A.; Grimsby, Mabelle; Groat, Mrs. A. T.; Grover, Cornelia; Guede, Ethel M.

Haldman, Mrs. M.; Hall, Helen M.; Hallock, Rachel; Halverson, Dorothy; Hamilton, Mrs. Gladys E.; Hansen, Mrs. Lew H.; Hanson, Mrs. Mart; Harris, Loucille; Hedstrom, Francis; Hedstrom, Mabel C.; Heineck, Miss Evelyn; Heinrich, Louise; Heity, Mrs. C. F.; Henderson, Daphne; Hendy, Mrs. Charles; Hennigar, Mrs. K. G.; Henry, Mrs. M. A.; Hetlesater, Marion; Hewett, Bess B.; Higginbotham, Meta; Higgins, C. C.; Hildeman, Julia E.; Hinze, Mrs. Annie V.; Holdman, Annie; Hollingsworth, Marguerite; Honeywell, Jacqueline; Hopfield, Nene C.; Horrock, Helene; Horton, Betta; Howe, Carrie; Huget, Mrs. J. W.; Huget, Ruth Mildred; Humphreys, Mrs. Mirt M.; Hunt, Inez.

Jackson, Mrs. Viola; Jacobs, Susan; Jalline, Mrs. C. V.; James, Edith; Jensen, V. D.; Jerrells, Ina M.; Jersey, Mrs. Myra; Jerrell, Mrs. G. F.; Jersey, Susie; Johnson, Charlotte; Johnson, Elizabeth E.; Johnson, Vashti; Johnston, Ada C.; Jordan, Mrs. M. M.; Jones, Ella B.; Jones, D. U.

Kehrle, Hulda; Keiser, Ruth B.; Kelly, Mrs. O. E.; Kennedy, Emma; Kennedy, Mabel B.; Kilbourne, Gertrude A.; King, Sophia; Klaus, Clara, Klein, Mrs. Jeanette; Klein, Mrs. Emelia; Knutzen, Tillie J.; Kretzer, Mrs. A. E.; Krombein, Elsie; Kuhnau, Mrs. Alma; Kuhnau, Anita C..

Lafollette, Florence; Lane, A. L.; Lang, Holly H.; Lang, Leora; Lash, Beatrice; Laviolette, Gladys; Leach, Miss Florence; Lee, Ravelle; Lees, Laura; Leithold, Mrs. F.; Leithold, Mrs. F. C.; Lensch, Alvina D.; Lessing, Marie A.; Lester, Mrs. G. M.; Lester, Mrs. M. L.; Lewis, Retha; Lewis, Lottie; Lien, Esther; Lien, Ingrid A.; Lillie, Edna; Loomis, Mildred C.; Lucas, Marta.

McCormick, Nina L.; McCulloch, Mrs. James; McCulley, Doris; McGillvray, Golda C.; McLean, Allan; McNab, Anne; McNamee, Jean; McPherson, Anna D.; McPherson, Eloise; MacQueen, Mrs. Joseph; Martin, Mrs. R. S.; Matthews, Helen Mae; Maxey, Isabel B.; Maxey, Mrs. Maud B.; Maxwell, Linna; Merritt, Emmaline; Miller, Idee M.; Miller, Mrs. L. W.; Mitchell, Mrs. S. C.; Mock, C. H.; Moe, Selma; Mollet, Mrs. Mae; Molton, Mrs. C. W.; Montgomery, Agreto; Moody, Belle M.; Morgan, Mary, Morse, Mrs. Rex L.; Morton, Nan C.; Murphy, Eileen M.

Nelson, Elizabeth; Nelson, Ruth; Newell, Ellen J.; Newman, Genevieve; Nichols, Mrs. L. G.; Nichols, Mrs. F. W.; Nordquist, Louise; Nordman, P. L.

Oakwood, June; Oberg, Doris; Oberg, Ovedia L.; O'Hara, Augusta R.; Opperman, Mrs. P. H.; Osborne, Vera G.; Ost, Gertrude.

Palmquist, C. O.; Patterson, Mrs. G. A.; Paulsohn, Mayme G.; Pease, Mrs. E. J.; Perrin, M. Phyllis; Perrin, Mary S.; Petersen, Mrs. A. P.; Petersen, Ingeborg; Peterson, Z. Harriet; Phelps, Stella M.; Phelps, Mrs. W. E.; Pierce, Mrs. E. A.; Pifer, Florence R.; Plinkiewisch, Edith; Price, Mrs. Thomas; Pugh, Mrs. Laura B.

Ragon, Maude; Randall, Miss Jerry; Randolph, Mrs. Ethel; Ransom, Mrs. Mary; Reif, Kathleen H.; Reif, Mrs. O. W.; Rencehausen, Minnie; Reynolds, Blanch; Riggs,

Mrs. J. G.; Ripley, Hilah B.; Roberts, Verna; Rogers, Miss M. L.; Roof, Daisy P.; Ross, Mrs. D. W.; Ryan, Georgianna; Ryder, Lillian C.

Sage, Florence G.; Samuel, Lillian A.; Schaer, Helene S.; Schmidt, Muriel; Seamster, Ruth; Seufert, Caroline; Shaver, Mrs. M. M.; Shaw, Edith; Shaw, Kathleen; Shea, Mrs. Thos. J. Jr.; Shuler, Kate; Silverman, Ethel R.; Simmons, Gladys; Simpson, Mary E.; Sleeman, Gladys K.; Slotka, Marguerite; Smullen, Gladys; Smith, Ethel H.; Smith, Bertha M.; Smith, Chester L.; Smith, Hazel L.; Smith, Leonilla; South, Miss Arletha L.; Standiford, Frances H.; Stearns, Mrs. Mabel; Stiles, Emma; Stockwell, Mrs. H. Mildred; Stokes, E. T.; Stone, Mrs. A. L.; Stone, Buena; Stone, Lottie; Stoneman, Mabel T.; Street, Evelyn B.; Streeter, Helen A.; Summer, D. J.; Sykes, Sarah H.

Taylor, Anna L.; Taylor, Margie; Taylor, Mina; Taylor, Mrs. W. J.; Ten Haaf, Mrs. P. A.; Thomas, Pauline C.; Thompson, A. H.; Thompson, Mrs. Grant; Thomson, Louise; Tilman, Elsie M.; Timmings, Dorothy; Travis, Carmen; Treadwell, Myrtle P.; Treadwell, Ruby; Tucker, Margaret; Turner, W. I.; Tustin, Calla J.

Underwood, Francis; Underwood, Naomi; Underwood, Viola.

Waddell, Myrtle; Wagner, Etta O.; Wagner, Rose; Walker, Anna; Walker, Caraan; Walker, Mrs. Catherine; Walker, Jean C.; Waller, Marguerite; Walton, Mrs. E. N.; Watson, Anna J.; Weak, B. B.; Weinman, Constance D.; Weise, Helen; Wells, Mrs. Jack; West, I. V.; Wigfield, S. A.; Wilkes, Dorothy; Williams, Bessie M.; Williams, Ruth A.; Williams, Winnifred; Willis, Ida W.; Williston, Rose; Wilson, Jen; Winterberger, Louise; Witteman, Mrs. J. M.; Wood, Clara; Whytock, Katherine.

TENORS

Abbott, W. E.; Anderson, F. G.; Atherton, F. S.; Atkins, Arthur A.

Bailey, W. J.; Ball, Parma P.; Barnett, Shirley L.; Bateman, L. Westley; Baxter, J. M.; Baxton, Otto; Bitts, E. J.; Boyd, J. S.; Boyer, I. D.; Brockley, F. H.; Brockman, Martin; Brusck, Charles; Burke, James; Busby, Jack J.

Campbell, Herald B.; Carruthers, H. J.; Casbeer, Robt. W.; Casey, M. F.; Castor, A. B.; Clifford, A. L.; Cole, Hiram; Coleman, Wilson T.; Croeni, J. T.

Davis, P. Waldo; Dodge, Roy C.; Dodgery, Frank; Drescher, Geo. B.; Dunsmore, Louis S.; Dysle, Walter.

Ewen, H. W.

Fawkes, Herbert W.; Feemster, R. F.; Ferguson, Jacob; Fluter, Edw.; Foster, A. L.; Franks, Karl H.; Freitag, William; Funston, R.

Garratt, Geo. D.; Garretson, S. F.; Grover, Dr. S. F.

Hamburg, Jacob; Haroun, F. N.; Hartman, Geo. H.; Hartman, Henry; Hatton; Samuel J.; Hawkes, J. F.; Hawksley, Wm. R.; Hebert, Clarence A.; Herse, C. D.; Humphreys, Wirt M.; Hunt, John S.; Huss, Karl H.

Jackson, Ray C.; Jackson, Thos. W.; Jameson, Russell; Jefferson, T. F.; Jefferies, Dr. W. J.; Jehu, E. D. C.; Jeremiah, Roy M.; Johnson, A. E.; Johnson, Elliott D.; Johnston, Gale O.

Kanpp, Wallace; Keiser, V. D.; Kuhn, Dr. W. W.; Kyles, T. F.

Labhart, C. W.; Lamy, Arthur F.; Lance, Robert R.; Landes, St. P.; Langdon, Charles; Langley, Lawrence W.; Lawson, J. C.; Lien, O. B.; Lord, Harold; Lory, S. A.; Lundquist, F.

McCluer, S. F.; McClure, G. G.; MacQueen, Joseph; Matthews, Newton E.; Matthews, John B.; Miller, Byron G.; Mitchell, Louis R.; Mollett, Chas. W.; Molsert, M. A.; Morey, Dean D.; Muller, Siemon W.

Nadick, J.; Nadiman, N. O.; Ness, Ned J.; Nordeck, D.; Norfolk, Samuel; Norris, Geo. D.

Oswald, F.; Otterby, D. D.

Palmquist, C. O.; Parker, Horace B.; Parker, Jenison B.; Partridge, R. M.; Peler, Felix; Petus, C. D.; Petus, M. J.; Peterson, Frank S.

Ramsten, Ted; Randall, Geo. P.; Rankin, Robert; Reed, Ivan; Reede, J. E.; Repp, John J.; Reynolds, Edison; Ricart, C. M.; Rich, David; Ripley, Russell R.

Sahlin, E. G.; Schmidt, V. W.; Schmucker, Emil; Stornster, A. L.; Skartoedt, Norman F.; Smith, Adrian E.; Smith, Wm. A.; Smolter, Karl; Sprague, R. Dudley; Spryer, C. K.; Staats, Ben C.; Stayner, R. W.; Stayton, Stanley S.; Stirling, Alan; Stone, L. H.; Story, Frank J.; Sykes, Gabriel.

Taylor, F.; Terwilliger, C. B.; Tetlow, Milton; Tetzlaff, F. J.; Theilade, J. W.; Tienken, Wm. H.; Tucker, F. B.

Urbrigkeit, Edward.

Wenasco, H. C.; Werner, I. B.; Wertz, Jn. P.; William, H.; Williams, C. A.; Willis, Col. Percy; Willits, Samuel J.; Wolverton, Ralph; Wood, C. E.; Woodhouse, A. E.; Woods, Ben W.

Yerex, U. S.

BASSES

Ackerstram, E. I.; Adam, U. P.; Adams, G. Allyn; Allen, R. W.; Altnow, Dr. Harvey A.; Appelgren, C. A.; Appleman, J. E.; Arnot, Kenneth H.

Bakke, T. M.; Bar, Robt. H.; Beima, John; Biederman, W. G.; Biggs, Thomas; Bigler, J. F.; Blenkinsop, K. W.; Blenkinsop, P. M.; Boddling, Rolf; Bottoms, George W.; Bowman, A. C.; Boyd, James A.; Britzenhoff, Trimble; Brodie, Albert; Brown, Arthur H.; Burlesdon, William A.

Chown, Roger N.; Clark, Edward L.; Clarke, Willis; Cob, W. T.; Culver, Walter G. Deyo, B. B.; Dinsdale, J. B.; Doane, Allan A.; Doughty, S. W.

Eggleston, S. W.; Elmgreen, Enoch V.; Elmgreen, O. A.; Evans, M. D.; Evans, William; Ewen, Melvin M.

Friedman, S. F.; Fuller, Chas. E.; Francis, C. W.

Graham, Seymour H.

Hair, Merle E.; Hale, Claude; Hamilton, Robt. F.; Hamilton, S. J.; Hanning, Hillis H.; Hansen, Lew H.; Henninger, K. G.; Herbert, B. W.; Hergert, John E.; Hocking, Geo.; Holmberg, Carl; Hood, Dr. A. M.; Hugot, J. W.

James, Melvin E.; Jensen, Carl M.; Johnson, Claud H.

Kelly, H. R.; Kelly, J. B.; Kilpack, John G.; King, W. C.; Klein, Albert; Klingbell, A.; Kretzer, Mr. A. E.; Krupp, Sol.

Latness, H. J.; Lehmann, Wm.; Lenz, H. W.; Leonard, John M.; Lowrey, F. E.

McDonald, G. L.; McPherson, Chas. T.; Manning, B. E. H.; Maynard, Hagen W.; Millard, Archie E.; Miller, J. W.; Miller, Leo W.; Mitchell, S. C.; Moore, Harold W.; Moorhead, Carl F.; Munro, A. E.

Neiman, M. A.; Nelson, Ivan E.; Nichols, L. G.; Nordmark, H. C.; Norton, O. B.

O'Brien, Will H.; O'Connor, W. D.; Olstead, H. L.; O'Neal, Earl; O'Neil, Eldon; Ouance, Leonard.

Peake, R. B.; Pearson, J. H.; Peence, A. M.; Pefley, Gordon; Peterson, E. A. Howadr; Peterson, Knute; Plympton, Frank; Powell, P. A.; Pratt, K. D.; Pullin, A. G.; Pullin, F. J.; Putnam, S. B.

Quigley, M. E.

Randall, H. E.; Ribak, Raymond C.; Rich, C.; Rich, Theo; Richards, A. E.; Ricks, Vernon; Riggs, S. H.; Risener, Daniel P.; Roberts, Elmer H.; Ross, R. M.; Ryder, Hy. E.

Samuel, Cecil H.; Sanders, E. A.; Schindler, C.; Schwartz, L. H.; Schwartz, L. K.; Semmer, John; Shaw, V.; Shaver, A. J.; Shea, J. W.; Shea, Thos. J. Jr.; Slack, Harold C.; Smith, Seth A.; Smith, W. C.; Stanley, L. R.; Stebbins, W. A.; Stockwell, H. S.; Sundstrom, E. V.; Sykes, Fred.

Taylor, A.; Ten Haaf, P. A.; Todd, W.; Town, E. P.; Townsley, Wm. H.; Trueb, Oscar F.

Veale, A. P.; Von Hoene, O. W.

Wadelle, H. W.; Wall, William; Walters, E. H.; Warnock, J. C.; Wells, Arthur C.; Werschkul, D. B.; Werschkul, W. F.; Wheeler, C. A.; William, R. G.; Williams, Edgar; Williams, Farmer; Wilson, John B.

Youens, John R.; Younggren, Fred.



© A.M. PRENTISS
PORTLAND, ORE.

"THE CITY OF ROSES" - PORTLAND, OREGON



*For You A Rose
In Portland Grows*