

793.93
P.57

PORTLAND ROSE FESTIVAL GUIDE 1978



PORTLAND
JUN 22 1978
OF PORTLAND



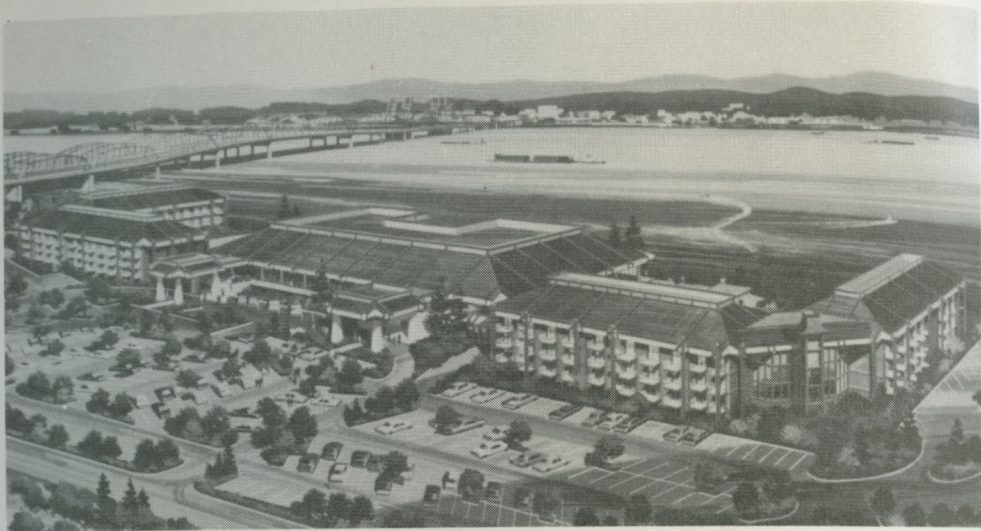

Just Around The Corner

That's the word on the completion date of the magnificent Red Lion Motor Inn at Jantzen Beach.

Joining the Portland Area's four other popular Thunderbird/Red Lions, the Jantzen Beach Red Lion will feature 325 plush guest rooms, river view dining, an exciting lounge with entertainment, coffee shop, swimming, indoor and outdoor tennis, and extensive meeting, banquet and convention facilities.

So keep your eyes open. Since it's coming just around the corner, you'll want to see it, not bump into it.

For Reservations, Call Toll Free

800-547-8010

In Oregon, call 800-452-0733



RED LION MOTOR INN

909 North Hayden Island Drive, Jantzen Beach, Portland
(503) 283-4466



This Guide is dedicated to all those wonderful people that helped to make the Portland Rose Festival a real success.

To our many advertisers, we thank you very much and ask each of our readers to remember your business when they go out.

To our many visitors, we hope this guide will be of real value and wish your stay in Portland and Oregon will be long remembered.

Published by:

Northwest Senior Advocate/Oregon C/B News
3235 S.E. 39th Ave.
Portland, Oregon 97202



ROSE FESTIVAL

ACTIVITIES JUNE 2-11

FRIDAY, JUNE 2

- Noon-11 PM *Festival Fun Center* – West Side Seawall
Gates open 3 PM *Rose Festival Drag Races* – West Delta Park
8 PM *Queen Selection and Coronation* – Civic Auditorium
Day-Eve *Racquetball Tournament* – Multnomah Club

SATURDAY, JUNE 3

- 11 AM-11 PM *Festival Fun Center* – West Side Seawall
Gates open 9 AM *Rose Festival Drag Races* – West Delta Park
Noon-5 PM *River Carnival* – Willamette Park
8 PM *Starlight Parade* – Downtown
8:30 AM-7 PM *Junior Olympics* – Madison High School
10 AM-1 PM *YWCA Strawberry Breakfast* – Downtown YWCA
11 AM *Bicycle Track Races* – Alpenrose
Day-Eve *Racquetball Tournament* – Multnomah Club
1 PM *'Lil Briches Rodeo* – Alpenrose
1 PM *AAU Track Meet* – Beaverton High School
7:30 PM *Gymnastics Meet* – Portland Gymnastic Center
Day-Eve *Tennis Tournament* – Portland Tennis Center (Buckman Courts)

SUNDAY, JUNE 4

- Noon-11 PM *Festival Fun Center* – West Side Seawall
Noon-5 PM *River Carnival* – Willamette Park
1 PM *Milk Carton Boat Races* – Westmoreland Casting Pool
9 AM *Archery Tournament* – Sherwood Grade School
9:30 AM *Bicycle Road Races* – Mount Tabor Park
11 AM *Rallye de Roses* – OMSI
Day-Eve *Racquetball Tournament* – Multnomah Club
Day-Eve *Tennis Tournament* – Buckman Courts
1 PM *'Lil Briches Rodeo* – Alpenrose

MONDAY, JUNE 5

- 11 AM-11 PM *Festival Fun Center* – West Side Seawall
All Day *Royal Rosarian Garden Contest* – City-Wide
Day-Eve *Racquetball Tournament* – Multnomah Club

TUESDAY, JUNE 6

- 11 AM-11 PM *Festival Fun Center – West Side Seawall*
 2:30 PM *American Legion Auxiliary Wheelchair Parade – Veterans Hospital*
 All Day *Royal Rosarian Garden Contest – City-Wide*
 Day-Eve *Racquetball Tournament – Multnomah Club*

WEDNESDAY, JUNE 7

- 11 AM-11 PM *Festival Fun Center – West Side Seawall*
 Afternoon *U.S. Coast Guard, Canadian, New Zealand Ships Arrive – West Side Seawall*
 2 PM *Junior Rose Festival Parade – Hollywood District*
 Day-Eve *PSU Faculty Women Art Festival – Washington Square*
 Day-Eve *Racquetball Tournament – Multnomah Club*

THURSDAY, JUNE 8

- 11 AM-11 PM *Festival Fun Center – West Side Seawall*
 Noon-9 PM *Rose Show Opens – Masonic Temple*
 Afternoon *U.S. Navy Ships Arrive – West Side Seawall*
 7 PM *Rose Festival Motocross – West Delta Park*
 Day-Eve *Art Festival – Washington Square*
 Day-Eve *Racquetball Tournament – Multnomah Club*

FRIDAY, JUNE 9

- 9 AM-6 PM *GI Joe's Rose Cup Sports Car Races – West Delta Park*
 9 AM-9 PM *Rose Show – Masonic Temple*
 11 AM-11 PM *Festival Fun Center – West Side Seawall*
 10 AM *Royal Rosarian Knighting Ceremony – Washington Park*
 Day-Eve *U.S./Canadian/New Zealand Ships – West Side Seawall*
 7:30 PM *Festival of Bands – Civic Stadium*
 10 AM-10 PM *Coin-A-Rama – Airport Sheraton*
 Day *Lawn Bowling – Westmoreland Park*
 Day-Eve *Art Festival – Washington Square*
 Day-Eve *Racquetball Tournament – Multnomah Club*
 Day-Eve *Tennis Tournament – Buckman Courts*
 6 PM *Bonspiel – Silver Skate Arena*
 7:30 PM *Indian Pow-Wow – East Delta Park*
 8 PM *Rose Festival Square Dance – Mount Hood Community College*
 8 PM *Can-Am Hockey – Silver Skate Arena*

SATURDAY, JUNE 10

- 9 AM *Pre-Parade Show* — Coliseum
9 AM-6 PM *GI Joe's Rose Cup Sports Car Races* — West Delta Park
10 AM *Grand Floral Parade* — Coliseum
11 AM-11 PM *Festival Fun Center* — West Side Seawall
Day-Eve *U.S./Canadian/New Zealand Ships* — West Side Seawall
1:30 PM-9 PM *Post Parade Float Display* — Lloyd Center
7 PM and 10 PM *Doc Severinsen Show* — Civic Auditorium
8 PM *Timbers-Seattle Rose Festival Cup Soccer Match* — Civic Stadium
9 AM-9:30 PM *Table Tennis Tournament* — Paddle Palace
10 AM-10 PM *Coin-A-Rama* — Airport Sheraton
10 AM-6 PM *Ikebana Rose Show* — Japanese Gardens
Day-Eve *Art Festival* — Washington Square
Day-Eve *Tennis Tournament* — Buckman Courts
Day-Eve *Racquetball Tournament* — Multnomah Club
Day *Lawn Bowling* — Westmoreland Park
Continuous *Bonspiel* — Silver Skate Arena
1 PM *Indian Pow-Wow* — East Delta Park
2 PM *Can-Am Hockey* — Silver Skate Arena

SUNDAY, JUNE 11

- 9 AM-6 PM *GI Joe's Rose Cup Trans Am Sports Car Races*
9 AM-6 PM *Post Parade Float Display* — Lloyd Center
Noon-10 PM *Festival Fun Center* — West Side Seawall
Day-Eve *U.S./Canadian/New Zealand Ships* — West Side Seawall



Yamhill Market . . . As the visitor wanders past the open markets along Yamhill, he can imagine this street after the turn of the century filled with open carts and booths. Much of the farm produce was carried over a plank road in the gorge which now has become Canyon Road. Times change and what we have today is a remnant but still vital, busy, and offering the first peaches of the season.



O'Bryant Square . . . One of the newest additions to downtown's collection of parks is O'Bryant Square. An open brick plaza with benches, greenery, and a lively fountain, this is a mecca for people watchers. On warm summer days, a dixieland band might be heard during the noon hour.

Your guide to

Portland

OREGON

HOTELS and MOTOR HOTELS

- COSMOPOLITAN HOTEL (Downtown) 235-8433
1030 N.E. Union Avenue Call Collect
Between Lloyd Center and Memorial Coliseum
- CITY CENTER MOTEL 287-1107
3800 N.E. Sandy Blvd. — U.S. 30
- COLISEUM HOLIDAY INN — 184 rooms 234-9881
10 North Weidler Street (I-5 at Coliseum Exit)
- CORSUN ARMS MOTOR HOTEL 226-6288
809 S.W. King Avenue
- CAPRI MOTEL 253-1151
1530 N.E. 82nd Avenue — State Hwy. 213
- CARAVAN MOTOR HOTEL 226-1121
2401 S.W. 4th Avenue — Fourth or Sixth Avenue exit
off Interstate 5, then south on Fifth Avenue.....
- CHUMAREE MOTOR INN 774-8876
4512 S.E. 82nd Avenue at Holgate
- GOLDEN INN MOTEL 638-4156
30245 S.W. Parkway
Wilsonville, Oregon 97070
- GREENWOOD INN — 200 rooms 643-7444
10700 S.W. Allen Blvd.
Beaverton, Oregon 97005
- FLAMINGO MOTEL AND RESTAURANT 255-1400
9727 N.E. Sandy Blvd., 97220
- FORTNITER MOTEL 255-9771
4911 N.E. 82nd Avenue (State Highway 213)

RAMADA INN – TUALATIN 638-4141
7125 S.W. Nyberg Road, Tualatin, Oregon 97662
11 minutes south of city center on I-5

PORTLAND TRAVELODGE 234-8411
949 East Burnside
78 rooms, located only 8 blocks from Lloyd Shopping

RED LION MOTOR INN – PORTLAND CENTER . 221-0450
310 S.W. Lincoln

RIVERSIDE WEST MOTOR HOTEL 226-6833
50 S.W. Morrison

PORTLAND MOTOR HOTEL 221-1611
1414 S.W. 6th Avenue

HILTON HOTEL – 500 rooms
226-1611
S.W. 6th at Salmon

PARAMOUNT HEATHMAN HOTELS
400 rooms
228-5262
712 S.W. Salmon

PLAZA HOTEL – 87 rooms
422 S.W. Broadway

SHERATON-PORTLAND
Lloyd Center

IMPERIAL HOTEL – 170 rooms
228-7221
400 S.W. Broadway at Stark

TRAVELODGE AT THE COLISEUM 233-2401
1441 N.E. 2nd Avenue, 97232
243 rooms

THUNDERBIRD MOTOR INN – JANTZEN BEACH 283-2111
1401 N. Hayden Island Drive
Portland, OR 97217



Mt. Hood and Timberline Lodge

Columbia Gorge

One of America's greatest sights

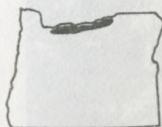

The colossal scale and grandeur of the Columbia Gorge take your breath away! The fabled "Great River of the West," pathway of early Northwest exploration and trade, flows between magnificent lofty cliffs and mountains.

As you cruise along the excellent water-level highway (Interstate 80N)—or drive the upper level Scenic Highway—sweeping vistas unfold before you and many waterfalls cascade down basaltic walls to the roadside.



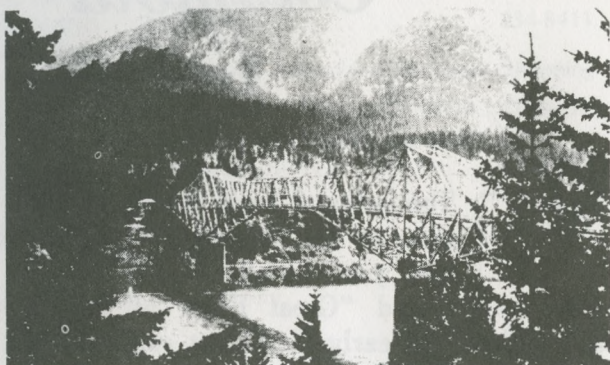

Cascade Locks, Oregon

Where the Mountains Divide

Located an easy 30 minutes from Portland off I-80 N in the heart of the Columbia River Gorge, Cascade Locks offers modern overnight travel-vacation accommodations and plenty to see and do for the whole family . . . The Bridge of the Gods - Indian legends say there was a natural stone arch-bridge spanning the Columbia at this site . . . Marine Park - the first steam engine in the State, is one of many historical displays contained in two museums in the town's Marine Park . . . hiking through breathtaking, unspoiled natural areas . . . fishing in one of many nearby wild streams . . . two unique museums and endless sightseeing through some of the most magnificent scenery in the world.

Within a 15 minute drive is located the world's second highest waterfalls, Multnomah Falls; North America's largest free-standing monolith, Beacon Rock; Bonneville Dam and fish hatchery; Lava beds and underground lava tubes; and the last working logging flume in the U.S., Broughton Log Flume.

Restaurant Section



the Crossing

RR Crossing at W. 8th St.
Vancouver, Washington
Call 695-3374 or
(Portland) 285-3368

*Lunch, Dinner
Sunday Brunch
Group Breakfasts*

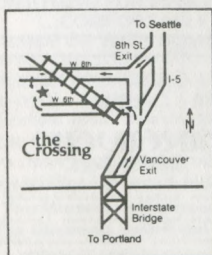

**GO BY
TRAIN**



**RESTAURANT
and LOUNGE**

in historic Union Station
N.W. 6th and Irving St.

223-0070

Entertainment

The Valley Inn

"Dedicated to Fine Dining"

Iced Fresh Vegetable Tray

... Tossed romaine with a special French roquefort dressing topped with tomatoes, baby shrimp and sunflower seeds ...

Breast of Chicken Teriyaki

... A large boneless breast of fresh Oregon grown chicken marked over the coals and oven basted in a light teriyaki marinade; cheese rich au gratin potatoes and pineapple on the side ...

Our Own Broiled Cheese Bread

\$7.50

The Portland
Motor Hotel

S.W. SIXTH AT COLUMBIA
(503) 221-1611

Lila's
Restaurant
AND
lounge

YOUR HOSTS
LILA
and BILL INGRAM

2401 S.W. FOURTH
PORTLAND, OREGON 97201
(503) 222-3521

LOCATED IN THE CARAVAN HOTEL

BREAKFAST · LUNCH · DINNER

WE ACCEPT
ALL MAJOR
CREDIT CARDS

24 HR
DESK
SERVICE

MOTOR CARAVAN HOTEL
IN THE HEART OF DOWNTOWN PORTLAND
"We Cater to Regular Commercial"

Direct Dial Phones - No Charge For Local Calls - Free Coffee -
Air Conditioning - Heated Pool Individual Electric Heat -
King Queen & Long Bed Beds - Restaurant & Lounge - Executive Suites
Family Units - Bridal Suite - Convention Rooms
Color TV - Off Street Parking - Conveniently Located To Mod. Hill
Adjacent to 12 Acre Park & New Y.M.C.A. Facilities

AAA

2401 S.W. 4th Avenue

226-1121
A Uman Hotel



Antoine's

915 S.W. Second Avenue
Portland, Oregon 97204

For Reservations
Please Call
(503) 224-1036

NITE HAWK
Restaurant and Lounge
Open 11 a.m. to 4 a.m.
6423 N. Interstate

CRAB BOWL INC THE

"For Seafood Extraordinary" WORLD FAMOUS CRAB & SHRIMP LOUIS

Over 30 Varieties of Seafood

Our Specialties Include:
JUMBO CRAB COCKTAILS
BARBECUED JUMBO SHRIMP
KIPPERED SALMON SALAD
DEEP FRIED SEA SCALLOPS

*Please Call Ahead For
Fast Take Out Service*

Open 11 AM to 10 PM Daily
1 PM to 8 PM Sunday

Your BANKAMERICA &
Master Charge Welcome

7958 SW Barbur Bv ----- 246-7797

SAM'S
Hideaway
800 E. Burnside
234-9979

THE
Restaurant/Lounge
for SUPERB
Dining & Entertainment.
Dinner, Luncheon From 11:00 A.M.
Closed Sunday
under the Continental Motel

**YOUR'S COCKTAIL
LOUNGE**

SOMETHING FOR EVERYBODY
COMFORTABLE
ALONE OR WITH SOMEONE

- ★ CHAMPAGNE STEAK DINNERS
- ★ BUCKET OF BOOZE
- ★ POOL - FOOTBALL - PINBALLS

Excellent Food - Relaxing Interior
Music For Everyone

224-0160

AMPLE PARKING UNDER THE RAMP
At The West End Fremont Bridge
Use Glisan St Exit From I-405

717 N W 16TH

SO BEAUTIFUL
SO INEXPENSIVE

**Flower
Drum**
Restaurant
and
Lounge

OPEN 7 DAYS A WEEK
**CHINESE &
AMERICAN FOOD**

TAKE-OUT ORDERS
BANQUET FACILITIES
Small Parties or Groups to 400

MONDAY 4 TILL 1:00 AM
TUESDAY THRU THURSDAY 4 TILL 2:00 AM
FRIDAY - SATURDAY 4 TILL 3:00 AM
SUNDAY - OPEN 2 TILL 12 MIDNITE
BAR OPEN 2 TILL 2:30 AM DAILY

14542 S.E. DIVISION CALL 761-8338
Ample parking facilities - Air conditioned

DOWNTOWN DELI



**THE SANDWICH
SHOP**

345 SW YAMHILL PORTLAND, ORE.

PH: 227-0202

Specialize in Gourmet
Sandwiches

All types .90 & \$1.15

Greek — Italian — Middle East
Delicacies

"A Gourmet's Delight"

La Casa De Rios

4343 S.E. Hawthorne

For The Finest in Mexican Food

THE
FAMOUS

New Cathay RESTAURANT



FINE AMERICAN & CHINESE
FOODS

- PRIVATE PARTY ROOM
- LOUNGE
- ORDERS TO TAKE OUT

DAILY—11:30 A.M.-2 A.M.

SATURDAY—11:30 A.M.-2:30 A.M.

SUNDAY—NOON-1 A.M.

Our Lounge Is One of the Most Comfortable
In Portland

2410 S.E. 82nd Ave.

Just North Of Division

777-3373



RESTAURANT & LOUNGE

Lunches

11:30 am to 2:30 pm

Open Every Evening for Dinner
Sunday Champagne Buffet Brunch

10:00 am to 2:00 pm

Visit our Lounge and Piano Bar
Entertainment Nightly

2350 E. BURNSIDE • GRESHAM, OR 97030
667-2355

Satellite
RESTAURANT & LOUNGE
dinner dancing &
entertainment nightly
BANQUET FACILITIES
Open 7 to 1 a.m. Lounge
2 a.m. Fri. - Sat. 9:30 to 2:30

18706 E. BURNSIDE
(Rockwood Shopping Center)
663-4797

Starlite
CAFE AND LOUNGE

EXCELLENT FOOD & INTIMATE ATMOSPHERE
DINING AND DANCING NIGHTLY IN STARLITE ROOM
STEAK & SEAFOOD

10143 N.E. Clackamas Just So. of Halcyon on 102nd (Gateway Shopping Center) 254-5114

膳
defined.

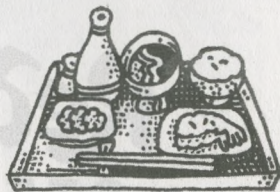

Zen. The total Japanese dining experience. Food for the real Japanese food lover. And attentive service that is uniquely Japanese.



Authentic Japanese Cuisine

S.W. 9th & Salmon • 222-3056
Lunch, 11:30-2:00 • Mon.-Fri.
Dinner, 5:00-10:30 • Mon.-Sat.

Free Parking after 5:00 pm

VEE-MAK'S
SUBMARINE
SHOPPE

928 S.W. YAMHILL — PHONE 228-6963

304 S.W. WASHINGTON — 222-5237

“Come In And Sink A Sub”

Red Baron
STEAK HOUSES

“ON THE AERODROMES OF THE WEST”

Located on Observation level at the Hillsboro Airport

12 Miles west of Portland

Lunches, Dinners, Champagne, Sunday Brunch,
Entertainment / Dancing

• 640-2651 •

**ZIG
ZAG
INN**

*"Where Courtesy Is A
Fine Art"*

**A GOOD PLACE TO
DINE AND DANCE**

HOURS:

Mon Thru Thurs 11 AM To 10 PM

Fri & Sat 7 AM To Midnight

Sun 7 AM To 10 PM

Lounge Open 'Til 2:30 AM Daily

Collette & Merrill Bartruff

Hwy 26 Zig Zag-----622-4779

**CELLAR
LOUNGE**



CLEMENTINE'S

Restaurant & Lounge
(Formerly the Iron Horse)
961 S.W. Broadway

227-0250



Main Dining Room. In a unique atmosphere of village decor, enjoy Cantonese food (or American food) and cocktails. Dining and cocktails also available in Red Lantern Room and Imperial Room.



Cardroom. Visit the newly-opened Cardroom. Ladies welcome.

In "Little Reno" the action is at the Jade Palace

*Main St., Vancouver, Wash.
(12 minutes from Portland)

JADE PALACE

704 Main St., Vancouver, Wash.
Phone (206) 695-9221

Northbound on I-5, take
"Vancouver" exit; southbound,
take "Eighth St." exit at Vancouver.

The Sanctuary of Our Sorrowful Mother

Portland, Oregon

a place of peace and prayer

Each year visitors from all over the world enjoy the natural beauty and peaceful solitude of this magnificent shrine. Its 58 acres of trees, flowers and religious art instill a feeling of serenity that inspires prayerful communion with nature and with God.



A Historic Monument to Mary Our Mother

The Order of Servants of Mary (Servites) established the Sanctuary in 1924 to further Christ's Kingdom by presenting the first model of Christian life — Mary, Mother of God and Man.

Her humble life was a pilgrimage of faith and response to God's will. This heavenly Mother to whom we pray teaches us to respond willingly to God's plan, even in sorrow.

Our Lady's Grotto . . . An Outdoor Cathedral

At the Grotto, a replica of Michaelangelo's famed Pieta is seen above the altar in a cave-like rock opening. Ferns and towering fir trees, soft organ music and beautiful flowers all impress one with a sense of the sacred in the tranquility of an outdoor cathedral.

On the lower level you may also wish to visit the 14 Stations of the Cross, St. Philip's Grotto, the statue of Christ carrying His Cross, and the Marian Chapel where Our Lord in the Most Blessed Sacrament is reserved day and night.

Panoramic View of Two States From Upper Level

An elevator transports visitors to the upper level to see the world famous wood carvings of Mary's Seven Sorrows, St. Joseph's Grove, the Lithuanian Shrine, St. Anne's Chapel, the monastery rose gardens, and from the cliff, a panoramic vista of the Columbia River separating the beautiful states of Oregon and Washington.

Atop the cliff, a life-sized bronze statue of Mary Our Mother, erected in 1933, commemorates the 700th anniversary of the founding of the Servite Order, whose Priests, Brothers and Sisters maintain the Shrine. The statue of Mary stands as a regal sentinel over the Grotto and symbolically over all her children.

How to Reach The Sanctuary — The Grotto

By car: The Sanctuary is located at N.E. 85th and Sandy. Only 20 minutes from the City Center; 10 minutes from Portland International Airport.

By city bus: Take Tri-Met's Sandy Boulevard/Grotto Bus to Sanctuary entrance or take Tri-Met Sandy Boulevard Bus to 82nd Avenue. Walk east past Shriners Hospital to Sanctuary entrance.

By sightseeing bus: Gray Line and Tri-Met chartered buses will make Sanctuary stops. You may obtain schedules from their offices.

Hours: Open daily 8 a.m. to sundown.

Divine Services

Mass Outdoors: Every Sunday, 12 noon, May through September. Other times: Upon request of pilgrimage groups.

Mass Indoors: Sundays — 9 and 10:30 a.m. Week days — 8 a.m. Holy Days — 8 and 10:30 a.m.

Benediction & Litany BVM: Sundays, 3 p.m.

Confessions: Before all Masses, other times: Upon request.



AXBALL PLUMBING
SUPPLY
Specialists in
traditional elegance
1703 W. Burnside Street
Portland, Oregon 97209
CAB-0026
KENT FRUTIGER 

WESTERN FORESTRY CENTER

4015 S.W. Canyon Road

Situated near the Washington Park Zoo and OMSI, the Western Forestry Center is a multi-media presentation disseminating information and stimulating interest in the forest and its benefits to man. Here, one can experience the excitement of a sawmill, pulp and paper mill, plywood mill, be awed by a simulated forest fire, or; enjoy a film on forestry and conservation. Open daily 10 a.m. to 5 p.m. Adults 75 cents; servicemen and senior citizens 50 cents; students 25 cents; children under 8 free.

SANCTUARY OF OUR SORROWFUL MOTHER

The world's outstanding shrine dedicated to Mary and all Mothers, the Sanctuary was established in 1924 by the Order of Servants of Mary (Servites) and contains 58 acres of trees, flowers, and religious art. Our Lady's Grotto, located on the lower ground level with its towering fir trees, ferns, flowers and soft organ music create an outdoor cathedral impression. At the upper level one can enjoy the excellent wood carvings of Mary's Seven Sorrows, St. Joseph's Grove, the Lithuanian Shrine, St. Anne's Chapel, the monastery rose gardens and a life size bronze statue of Mary Our Mother, erected in 1933 to commemorate the 700th anniversary of the founding of the Servite Order. From a cliff top visitors are further inspired by a magnificent panorama of snow-capped Mount St. Helens and the Columbia River Valley. Open daily 8 a.m. to dusk. Phone 254-7371 for Mass schedule.

BONNEVILLE DAM

Five miles west of Multnomah Falls on Interstate 80N is a must, the Bonneville Dam and the Oregon State Fish Hatchery. Completed in 1938, Bonneville was the first dam built on the lower Columbia River and extends 1,450 feet across. A short walk from the parking lot are the fish ladders, allowing excellent viewing of salmon and steelhead moving up to their spawning grounds. The fish hatchery at Bonneville, holds thousands of young salmon to be released into the river.



Original Handcrafts
**Portland
Saturday
Market**

**Open till Christmas
Rain or Shine
Handcrafted Works
Scrumptious Foods
Entertainment
Fresh Air**

In the shelter of the Burnside Bridge at SW 1st Ave.



The Portland Saturday Market is an outdoor craft fair quite similar to public markets operating around the world. Over 200 craftspeople display their talent in pottery, leather, macrame, jewelry, woodworking, clothing and many other handcrafts. All items are designed and produced by the person selling them. Produce is sold in season, as well as delicious prepared foods such as crepes, bagel sandwiches, empanadas, seafood and other eating delights. Street musicians of all different varieties give the Market a festive atmosphere. During the summer months there is a special area for children in the park next door. The Market operates rain or shine until Christmas in the Old Town section of Portland. You will find us beneath the West End of the Burnside Bridge at S.W. 1st Avenue.



DAN & LOUIS OYSTER BAR

7 Days a week

208 S.W. Ankeny Street
227-5906
11 am - 1 am



Located In Old Towne

207 NW 2nd Ave.

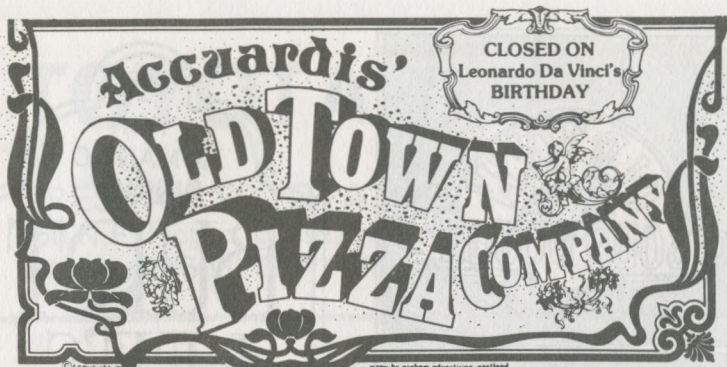

226 N.W. Davis for advance orders or take outs. phone... 223-4447

compared to what

HATS
LEATHER JEWELRY
EAST INDIAN CLOTHING
for men & women

217 NW Couch • Old Town • 248-9069

大時代 GREAT ERA

ORIENTAL IMPORTS

oriental curios for the discriminating shopper . . . browse through hand-carved figurines, sculptures, chess sets, book-ends, wall hangings, porcelain and china vases, dishes, tea sets, kufu shoes, slippers and a wide array of oriental gift items.

239 NW 3rd Avenue
Portland, Oregon
222-3636



“FOR
ROMANTIC
DINING”

BURT LEE'S

RESTAURANT &
LOUNGE

LUNCH 11:30 - 2:30
DINNER 5:30 - 10:30
LOUNGE 'till 1 A.M.
ENTERTAINMENT

311 S.W. 3RD. Oak St.
**DOWNTOWN - Just 4 short
blocks from Broadway**
Free Parking Next Door

226-1042

Forecourt Fountain . . . Designed by Lawrence Halprin to complement the rebuilt Auditorium, the fountain was first turned on in 90 degree heat in mid July 1970. Within moments spectators were "participating" with shoes off in the shallow pools while others sampled the full effect of the waterfalls. The tradition continues on every hot day.



TOYOTA

GRESHAM TOYOTA, INC.

950 N.E. Hogan, Gresham, Oregon 97030

Telephone (503) 667-1135

JOHN'S A R C O SERVICE

9808 S.E. Division

Portland, Oregon 97266

Phone: 760-1616

FARNY TRUCK SERV

2 Scheduled Trips Daily

Portland—Scappoose

St Helens—Rainier

Oregon City—Vernonia

Longview—Vancouver

and Intermediate Points

Lew Winkler & John Winkler

Late & Weekend Calls—222-2797

1500 NW 18th -----228-1164

"EVERYTHING IS ROSEY" AT LYMAN SLACK CHEVROLET

"One of Portland's Finest
for 50 Years"



**TIME MAGAZINE
QUALITY DEALER
AWARD WINNER
1977**

1635 N.E. Sandy Blvd.
(503) 234-5421

Phagans'

School of Hair Design

726 S. W. Fourth Ave. • Portland, Oregon 97204 • 226-3891-2

DIESEL EQUIPMENT CO.

Manufacturing and Rebuilding of

DIESEL FUEL INJECTION EQUIPMENT

DONALD B. NASH
Manager

601 S.E. CLAY STREET
PORTLAND, OREGON 97214
PHONE: (503) 234-0848
TELEX: 360214 (DECO PTL)

*Standard and Over-Drive Transmissions
Starters and Generators — Parts*

ARLIE'S AUTOMOTIVE

TELEPHONE 236-9781

ARLIE HYDER

4320 S.E. 24TH AVENUE
PORTLAND, ORE. 97202

RESIDENCE PHONE
254-7136

BUSINESS PHONE
232-4115



SENDER TOOL SERVICE, INC.

MANUFACTURE AND RECONDITION
DRILL STEEL — CARBIDE BITS — COUPLING GREASE
PAVING BREAKER TOOLS — BIT GRINDING STONES
DARDA ROCK SPLITTER

N. D. MYERS

1240 S. E. 9TH AVENUE
PORTLAND, ORE. 97214

FOOD STORE EQUIPMENT

BUTCHER & PACKER SUPPLIES

ESTHER SCHNELL-HAGGSTROM
SECRETARY-TREASURER

MARKET SUPPLY COMPANY
Inc

233-5191

600 S. E. STARK
PORTLAND, OREGON

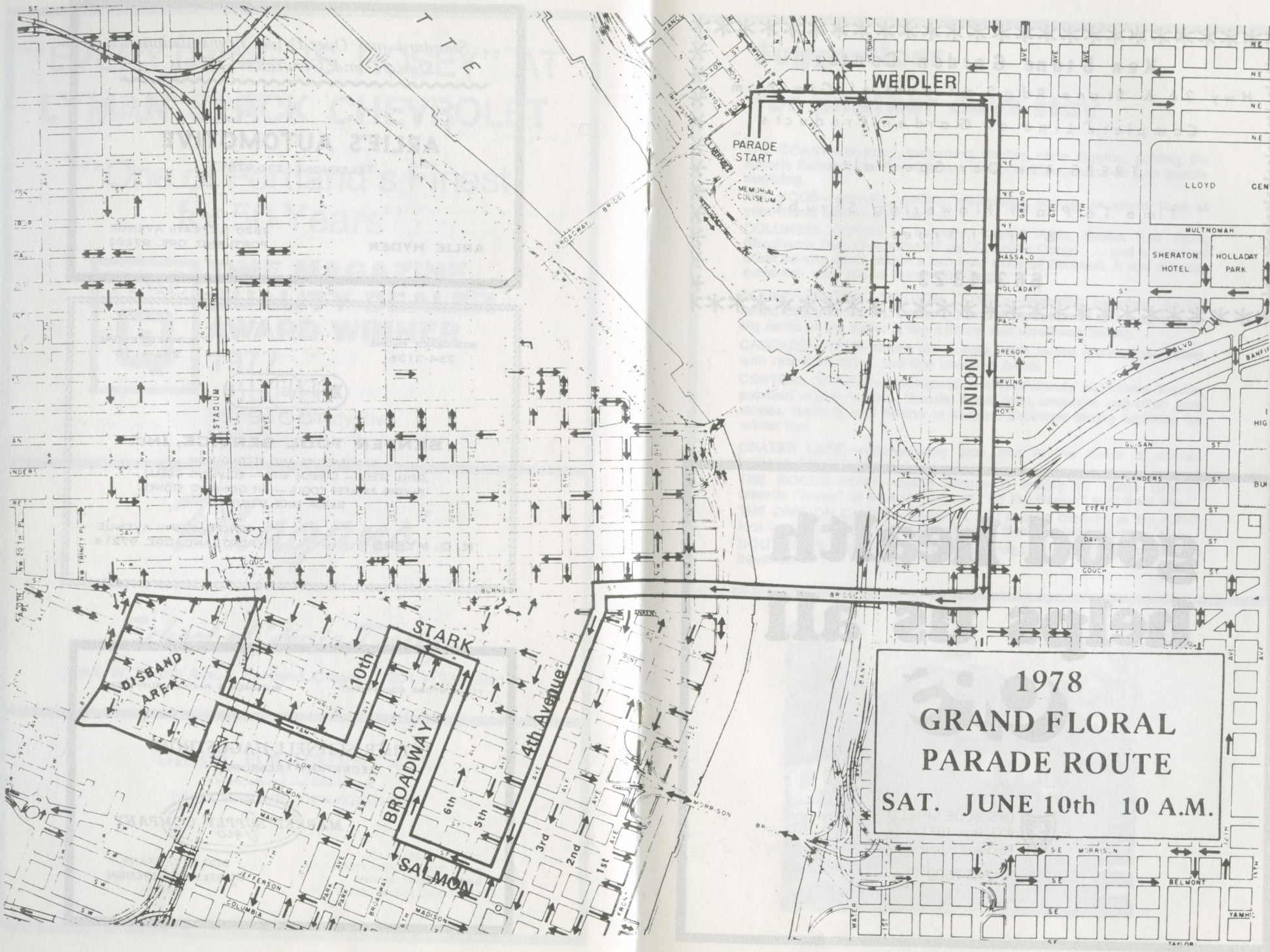

1978
 GRAND FLORAL
 PARADE ROUTE
 SAT. JUNE 10th 10 A.M.

* **Ken Stone Garden Center** *
* Hwy. 26 & Stone Rd. 3 mi. East of Gresham *
* Complete Line of Garden Products *
* TREES Are Our Specialty *
* Time To Plant Flowering Shrubs *
* & Fruit Trees *
* **663-4323** *

**good health
helps us all**



OPS BLUE SHIELD
P.O. Box 1071
Portland, Oregon 97207

243-7500

Suggestions for another day's stay

THE COAST—scenery, swimming, fishing, clam digging, golfing, the Astoria Column, the Fort Clatsop National Monument—or just beach-combing.

MT. HOOD—scenery, golfing, swimming, skiing, excellent food at year-round resorts and camps.

COLUMBIA GORGE — scenery, Crown Point, Bridal Veil Falls, Shepherds Dell, Multnomah Falls, Oneonta Gorge . . . and a hundred other beauty spots within a two-hour drive of Portland. A few minutes more will take you to Bonneville Dam.

SCENIC CENTRAL OREGON COAST — beautiful beaches, parks, lakes, Sea Lion Caves, Oregon Dunes. Recreation of all kinds including some of the nation's top salmon and steelhead fishing.

CASCADE LAKES—there are scores, high in the mountains—many with resort facilities, and fine camping areas.

CENTRAL OREGON—geologists' and rockhounds' paradise—fossils, petrified woods, agates, thunder eggs, opal, amethyst and other gem stones. Hunting and fishing in season. Excellent skiing facilities for winter fun.

CRATER LAKE—unforgettably blue lake in the crater of extinct volcano, Mt. Mazama.

THE ROGUE RIVER—world renowned fishing in "Zane Grey's" favorite "holes" or take the famous "up the Rogue" mail boat trip.

THE OREGON CAVES—limestone and marble caverns at the 4,000-foot level in the Siskiyou Mountains, a National Monument.

SOUTHERN OREGON BEACHES—rugged, colorful, accessible beaches.



PITTOCK MANSION

Willamette Valley

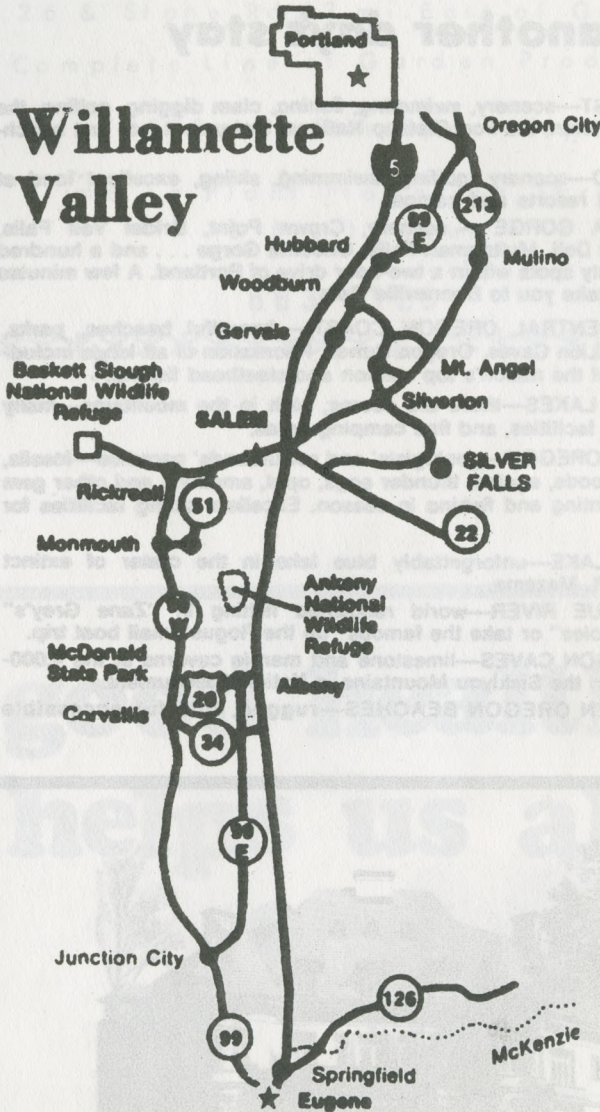

Willamette Valley

Rivers, roses . . . scenic charm

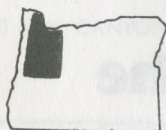

This is a lush, fertile domain of productive farms, big rivers, parks and forests, bordered by spectacular, white-crested peaks. At its head is Portland, the beautiful City of Roses. Oregon's largest city offers a wide choice of recreation . . . everything from its many fine golf courses to a 50-mile scenic drive and the fascinating Portland Zoo. And this major inland seaport serves as an excellent jumping-off point to see all the sights in the area. The Columbia Gorge is nearby and the many attractions of the Mt. Hood area are a short drive away.

As you drive south through the verdant Willamette Valley, make it a point to see Oregon's modern State Capitol building at Salem.

More places to go • International Rose Test Gardens and Japanese Garden at Washington Park, Portland • Sanctuary of Our Sorrowful Mother, Portland • Lloyd Shopping Center, Portland, one of the largest in world • Historic Oregon City • Champoeg State Park southwest of Newberg, historic site • Oregon State University, Corvallis • University of Oregon, Eugene • Willamette and Columbia River boat cruises • Greyhound and horse racing, professional sports in Portland • Beautiful golf courses in the valley • Portland Art Museum • Willamette University, Salem, oldest university in the West.

**Every day
you wake up just
a little bit
richer.
And that's the
truth!**

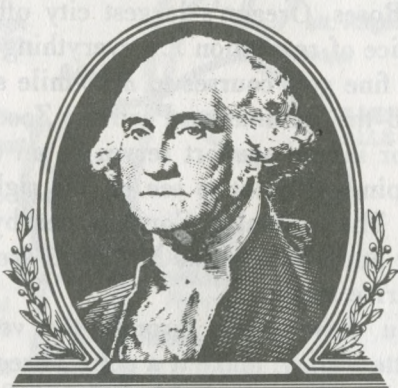

Washington Federal Savings
AND LOAN ASSOCIATION

Hillsboro • Aloha • Beaverton • Forest Grove • Tigard • Broadway & Alder Downtown

**SCANDIA
LODGE** 

10450 S. W. BARBUR BLVD.
PORTLAND, OREGON 97219
503-244-0151



David A. Cooper
Your Host

DOMESTIC & IMPORTED FURNITURE

646-2168

SIEBERTS

12570 S.W. CANYON RD. • 646-2168

Beaverton

MONDAY THRU SATURDAY 9:30 TO 5:30
• FRIDAY 'TIL 9:00 P.M.

Phone: 668-6014

Marie's
HOUSE OF BEAUTY

Oregon Trail Plaza
Sandy, Oregon

Open Mon. thru Sat.
Evenings by Appointment



EDWIN GEIST AGENCY INC

SINCE 1939

FOR ALL YOUR INSURANCE NEEDS

BUSINESS &
PERSONAL

Specializing in
QUALITY SERVICE

233-5654

811 E. BURNSIDE



**DON E.
ENTWISLE
PAINTING CONTRACTOR**

COMMERCIAL - INDUSTRIAL

PETROLEUM MAINTENANCE
METAL BLDGS - TANKS
SIGNS - SANDBLASTING
EPOXY COATINGS
SPRAYING - WASHING

Serving The Entire Northwest

234-3786
1234 S.E. CORA



**SIRIANNI
ELECTRIC CORP.**



SINCE 1946
**INDUSTRIAL
COMMERCIAL**

Engineered Installations
Industrial Maintenance

246-8888
5820 S.W. Kelly—Portland, Ore.



AMBULANCE

Emergency

Coronary

Convalescent

Wheelchair

Bus. Office

282-2235



Vancouver
206

696-4323

AMBULANCE

CENTRAL DISPATCH

282-2232

"A Smoker's Paradise"

T. WHITTAKER TOBACCOS

282-2641

NEW on the Mall at Lloyd Center

Accenting the Finest in Pipes,
Tobaccos, Accessories & Gift Items.



ALSO FINE IMPORTED CIGARETTES

In Portland It's

**Colonial Plaza
Sauna**

**MASSAGE AT ITS FINEST
MEN & WOMEN**

926 S. E. 45th Avenue — 2 Doors South of Belmont Street
9 A.M. to 1 A.M. Mon. - Fri. 234-5301
9 A.M. to 12 Midnight - Sat. 234-5302
Noon to Midnight - Sunday

HERBERT
MALABKEY
ROOFING COMPANY

OFFICE AND MILL:
3131 N. COLUMBIA BLVD.
PORTLAND, OREGON 97217

MAIL ADDRESS:
P.O. BOX 17217
PORTLAND, OREGON 97217
PHONE 283-1191

DI DIESEL
S SERVICE *"The Truck People"*
U UNIT CO.

... from Pickups and Crew Cabs
to the NEW GENERAL from



or the CLASS of the Industry



THREE CONVENIENT LOCATIONS

PORTLAND HOURS
7 A.M. to Midnight Monday-Friday
Parts Till Noon Saturday

PENDLETON HOURS
Open 8 A.M. to 8 P.M. Monday-Friday



GENERAL



**WATCH FOR THE
OPENING OF OUR
NEW SALES FACILITY**



P.O. Box 1478, Pendleton, OR 97801 Phone (503) 276-0010
5555 N. Lagoon Ave. Portland, OR 97217 Ph. (503) 285-7771
4810 N. Basin Ave. Portland, OR 97217 Ph. (503) 285-7771

BUS. 246-8888
RES. 284-8138



SIRIANNI ELECTRIC CORP.
CONTRACTORS

ABNER F. SONK

5820 S.W. KELLY AVE.
PORTLAND, ORE. 97201

COMPLETE LINE OF QUALITY PARTS AND ACCESSORIES
REPAIR AND SERVICE OF ALL MAKES, TRAILERS,
CAMPERS, MOTOR HOMES AND MOBILE HOMES

Beaverton **TRAILER SERVICE
AND EQUIPMENT CENTER**

CARLTON & WILLIE
GESTRING
Owners

4330 S.W. 142ND AVE.
BEAVERTON, OREGON 97005
644-9309

We Take Better Care of Your Car

Sid Stine Chevron Service
4030 N. E. Fremont Ave., Portland, OR 97212
Telephone 284-7832



Sid Stine, Owner

The magnificent Oregon Coast

400 miles of surf, sand and rocky headlands

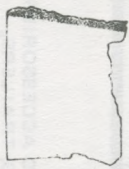

Oregon's refreshing Pacific seashore stretches for 400 miles, served by the Oregon Coast Highway (U.S. 101).

Beautiful, sandy, broad beaches, and well-kept state parks vie for your attention all along the way. So many things to do in this salty, sunny marine realm! Explore the ever-changing shoreline, rugged headlands and hidden beaches and coves. Photograph wild flowers and myriad other subjects. Have fun horse-back riding, golfing, hiking, surf and sun bathing, picnicking, bicycling, crabbing, clam digging, fresh and salt-water fishing—relax by a beach campfire. Or be a beachcomber—look for driftwood and the abundant seashells and agates. Resort villages, cities and campgrounds offer excellent accommodations as well as a wealth of interesting activities.

Places to go . . . things to see • Easter Lily growing center in Brookings area • Man-made Prehistoric Gardens 1 1/2 miles north of Gold Beach • Rare Myrtlewood stands near Coquille • Striped bass fishing at Coos Bay • Tenmile, Takkenich and Siltcoos Lakes • Heceta Head lighthouse north of Florence • Newport crab and oyster center •

Coast Fishing

In summer months when weather permits, charter boats leave from Florence on scheduled ocean fishing trips. Prices are reasonable and include tackle.

SALMON — Silver (coho) and chinook salmon are taken in the ocean on herring bait from early June through September. Both species enter Siuslaw Bay from August into December. A highly popular fishery occurs throughout the bay, mainly in October and November, by trolling lures or herring.

STEELHEAD — The Siuslaw River and its major tributary,

Lake Creek, offer fine angling for winter run steelhead from late November through March. Lures and cluster eggs are both productive. For a unique experience and good chances of success, try a guided steelhead fishing trip in a "drift" boat

BLUEBACKS — Sea-run cutthroat, or bluebacks, are caught in Siuslaw Bay from mid-July through October. The best area is the stretch from Cushman to Mapleton. A trolled spinner and worm is the favored fishing method. Bay fly fishermen often enjoy

good success for bluebacks by casting from boats in the Mapleton vicinity in the fall.

OTHER FISH — Several kinds of marine fish, including sea bass, perch and ling cod, are taken from the Siuslaw River jetties and from the many rocks along the coastline to the north. About 20 lakes near Florence are stocked annually with rainbow or cutthroat trout. Siltcoos, Oregon's largest coastal lake, covers about 3,500 acres and provides outstanding year 'round fishing for large-mouth bass, bullhead catfish, yellow perch and other warm water game fish.

**MULTNOMAH
KENNEL CLUB**

At Fairview Park
NE 223rd and Halsey St.
east out Freeway Banfield
(1-80N)

Sorry, no Sunday racing
and no children
under 12

For information
call 665-2191

Post time 7:30 p.m.
Monday thru Saturday

Buffet Dining on 3rd floor
Fairview Terrace

Luxurious Dining on
4th floor Club Skyview
Air Conditioned



**GREYHOUND
RACING
IS FUN...
YOU CAN
BET ON IT!
TONIGHT AT
7:30**

QUALITY HOMES IN A RURAL SETTING

Milt Erickson Realty, Inc.



OFFER
MULTIPLE
LISTING
SERVICE

1685 East Powell • Gresham, Oregon 97030

Office 667-1106

YOU'RE COVERED WITH US



**DONNA MARIE
INSURANCE AGENCY**

4425 NE FREMONT
PORTLAND, OREGON 97213
281-0165

She represents most of
The LARGE insurance companies

Grand Central
BOWL, INC.

232-5166 / 808 S. E. Morrison St., Portland, OR 97214

JUST EAST OF MORRISON BRIDGE

THIS COUPON ENTITLES THE BEARER TO ONE FREE
LINE OF BOWLING WITH ONE PAID LINE OF BOWL-
ING OR
TWO HOURS OF BILLIARDS FOR THE PRICE OF ONE
HOUR.

Note: This coupon not good for more than one free line of bowling
or one hour of free billiards.

EXPIRES: 9/1/78

Taking Care of Business Means Taking Care of You!

222-1801

Roy Burnett Chrysler-Plymouth

210 N.W. Broadway Portland, Ore. 97209

CURRY MORROW

CANDIES & NUTS

ONE OF THE LARGEST

SELECTIONS IN THE NORTHWEST

"NUTS FROM ALL OVER THE WORLD"

TASTE THE DIFFERENCE OF FRESHLY MADE

CREAMS-MINTS-CHOCOLATES

The Perfect Gift . . . Or Treat Yourself

Gift Wrapping—We Mail Anywhere

TWO CONVENIENT LOCATIONS

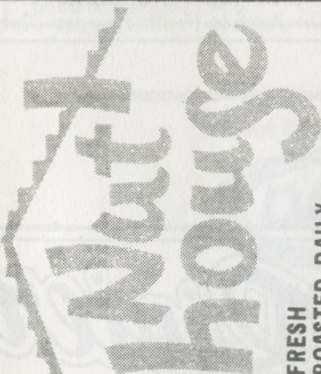

FRESH
ROASTED DAILY

PROMPTLY
FILLED

LLOYD CENTER

281-3949

JANTZEN BEACH CENTER

285-8865

UNITED SALAD CO.
636 S.E. 10th Avenue
Portland, Oregon

*Distributors of Fresh
Vegetables and Fruits*

BRING A ROSE
AND GET .50 OFF
ON DAILY SPECIAL
Breakfast & Lunch Specials

Special Catering for Company
picnics.

Hillsboro Catering & Restaurant

946 E. Baseline
Hillsboro, OR 97123
648-4990

"THE HOUSE OF 10,000 LIGHTS"

SAM J. SPOSITO

LIGHTING

Specialties

78 NW Couch-CA 6-3461

Hours 8-5-Sat. 8-1

Across From Import Plaza

Specializing in Commercial

**& ELECTRIC
KITCHEN
EQUIP. REPAIR**



24 HR. SERVICE

CHAMPION - JACKSON - FRYMASTER
KEATING - MONTAGUE - WOLF
VULCAN HART - ANETS - BUSBOY
REDGOAT - CLEVELAND - CONNERTON
BLODGETT - U.S. RANGE - SPRAY - WAY
SECO - SHELCON - IN-SINK-ERATOR
PRECISION METAL PRODUCTS

288-9241

4703 N. ALBINA

RON'S HOTEL & RESTAURANT
EQUIPMENT SERVICE
INC.

SINCE 1946



PROPERTY MANAGERS

Office Building
Shopping Centers
Warehouses
Apartments

Norris & Stevens

610 S.W. Broadway

Portland, Oregon 97205

Phone 503/223-3171

Riviera

MOTEL

- 71 SPACIOUS ROOMS
- DIRECT DIAL PHONES
- AIR CONDITIONING
- HEATED POOL
- TV
- ½ BLOCK TO RESTAURANT
- EXTRA LONG BEDS
- CONFERENCE ROOMS



FOR RESERVATIONS CALL

694 - 8434

105 EAST 5TH ST. VANCOUVER

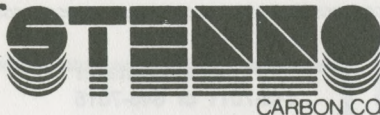

Elizabeth C. Waters, Exec. V.P.
Paul Spivey, Gen. Mgr

Manufacturers & Distributors of

Multi-use Carbon Paper – One-time Carbon Paper

Pencil Carbon Paper

Teletype Rolls & Typewriter Ribbons

6600 N. St. Louis Ave. (503) 286-8313 Portland, Oregon 97203

"Finest Kosher Style Foods"



DELICATESSEN

Lox • Blintzes • Pastrami • Corned Beef

445 SW YAMHILL
222-5461

FISHER FREEWAY FORD



★ Portlands Oldest Ford Dealer ★
"40 yrs. in business"
Means
"40 yrs. of Auto Experience"
(Factory Trained Personnel)

Everything you Need
from
Compact to Standard Size Automobiles

Located at
(W. Burnside & Stadium Frwy)

1313 W. BURNSIDE

PORTLAND

PHONE: 227-6464



Gene Whittaker
648-7011 or 648-7015

No Job too Large or too Small

Residential - Auto - Commercial

Storm Windows
and Doors

908 S.E. Baseline
Hillsboro, OR 97123

SPECIAL summer DISCOUNT

Additional 5% off
on all storm windows

FREE ESTIMATES

PORTLANDS OLDEST
VACUUM CLEANER SALES & SERVICE

Eureka Electric Co.

SERVING THE NORTHWEST SINCE 1928

1804 NE UNION AVE.
PORTLAND, OREGON 97212
Phone 287-4420

Live Jazz 7 Nights a Week

Dixie Land Jazz Wednesdays

no cover



BILL OLINGER LINCOLN-MERCURY INC.

• MARQUIS • MONARCH • COUGAR
• CAPRI • ZEPHYR • BOB CAT
LINCOLN • MARK V • VERSAILLES

★ SALES ★ SERVICE ★ LEASING
★ DAILY RENTALS ★ REPAIRING ★ PARTS

292-0111

9350 S.W. CANYON RD.

The Northwest's Largest Volume Lincoln Mercury Dealer

WESTSIDE



Pioneer Court House . . . In 1873 when the Pioneer Court House was completed, skeptics thought it too far away from the heart of downtown six blocks to the north. Being the northwest's first major federal building, the commercial community eventually moved toward it and now, of course, it marks the center of downtown. Every major presidential candidate who visits speaks from its steps and every demonstration march includes this landmark in its route. Historically and architecturally it is one of Oregon's finest monuments.



Georgia Pacific's Sculpture . . . Beneath the tower of the G. P. building is Portland's largest single piece of white marble. In fact, in its original state it was 19 tons of Doric marble transported from the hills of Greece to Carrara, Italy, where a team of stone masons hacked it into the design of a Count Svaboda. The latter smoothed it into what we see today.



Church of St. Michael the Archangel . . . Surrounded by sleek and glamorous monuments to progress, is a gentle charmer from the past. This small church boasts an active congregation though the neighborhood has changed drastically since the church opened its doors in 1901. On dark nights with lights shining through its handsome colored windows, the small church offers a poignant contrast to the floodlit Forecourt fountain and glittering Civic Auditorium.



Civic Auditorium . . . The venerable Auditorium underwent a radical face-lifting and general inside overhaul in 1967. Now its modern facade complements the outlines of modern Portland Center and glitters brightly for rainy evening performances. Works of Northwest artists enhance its wall and floor spaces throughout. From all three floors, a vast glass wall looks out over the Forecourt fountain and park.

DOWNTOWN CHAPEL

601 W. Burnside, Portland 228-0746

MASSES

Daily: 7:00 and 8:00 a.m.; 12:05 and 5:10 p.m.

Sundays: 8:00, 9:00, 10:00, 11:15 a.m., 12:15 and 5:10 p.m.

Holydays: (except Christmas and New Years)

7:00, 8:00, 9:30, 11:00 and 11:30 a.m., 12:00 noon, 12:30 and 5:10 p.m.

First Fridays: 7:00 and 8:00 a.m.; 12:05 and 5:10 p.m.

National Holidays: (except Christmas and New Years)

8:00 a.m. and 12:00 noon.
No afternoon Exposition, Mass or Confessions.

CONFESSIONS

Daily: 7:00 to 8:00 a.m., 11:30 to 12:00 noon, 4:30 to 4:55 p.m. Additional periods: Saturdays, Eves of Holydays and First Fridays: 4:00 to 5:30 p.m.

Sundays: Before all Masses.

EXPOSITION

of the Blessed Sacrament: 12:30 to 5:10 p.m., daily except, Holydays and National Holidays.

"Courtesy of
ST. VINCENT DE PAUL
DOWNTOWN CHAPEL

601 W. Burnside

Compliments of

JOINT COUNCIL OF TEAMSTERS

#37



Niedermeyer
Martin

**LUMBER / PLYWOOD
POLES / PILING
POSTS / MASTS / BEAMS
TREATED OR UNTREATED**

1727 N.E. Eleventh Avenue
P.O. Box 3768
Portland, Oregon 97208
Telephone: 503-287-2411
Telex: 36-0617 Cable/NIEDO

800 547-6952

Chumaree INN

8247 N.E. Sandy Blvd.

Portland, Oregon 97220

(503) 256-4111 • Call Collect for Reservations

Near Airport

4512 S.E. 82nd Ave.

Portland, Oregon 97266

(503) 774-8876 • Near Eastport Shopping Center

- AIRPORT LIMO SERVICE
- MEETING ROOMS
- AIR CONDITIONED
- LANAI BALCONIES
- RENTAL CAR SERVICE
- COMMERCIAL RATES
- RESTAURANT*
- LOUNGE*
- ALL MAJOR CREDIT CARDS
- UNDER CONSTRUCTION
- 120 UNITS
- PRESIDENTIAL SUITES
- KING AND QUEEN SIZE BEDS
- WATERBEDS
- FIREPLACES
- HEATED POOL
- IN-ROOM JACUZZIS
- IN-ROOM MOVIES
- SAUNA
- COLOR T.V.

CARPET CITY

Salutes the Rose Festival for the 25th time.

Come visit us at 1511 S.E. Holgate for your carpeting needs. Prices from \$3.99/yd.

Ask for Sol, Liz, Hank, Aaron, Regina or Ari, your Carpet City family for 3 generations.

Or call 234-0858 for quality and savings.

The Lovejoy Fountain . . . Named for a Portland founding father, this fountain was designed by Lawrence Halprin and turned on in 1966. Its water cascades over hard edged stair-stepped "rocks" to fall into a shallow pool below. It captures all the sensations of a mountain stream including the urge to go wading. One block to the north and across Harrison St. is Pettygrove Park — an urban bump garden — also named for an early Portlander.



We try harder

AVIS

**FREE WORLDWIDE
RESERVATION SERVICE**

- Offers low rates (Day, week or month)
- Honors all major credit cards.
- Rent it here, leave it there.

• Rents all makes . . . features cars engineered by Chrysler.

**WORLDWIDE RESERVATIONS
& INFORMATION**

**Toll Free-Dial '1' & Then
800 331-1212**

**LOCAL RENTAL
LOCATION
226-1456**

1139 S.W. Broadway

**AIRPORT RENTAL
LOCATION
249-4950**

**BEAVERTON RENTAL
LOCATION
643-2090**

14495 S.W. TV Hwy.

**TIGARD RENTAL
LOCATION
620-0337**

11611 S.W. Pacific Hwy.

CAR AND TRUCK RENTAL WORLDWIDE

THE NEW

Holiday Inn®

INDOOR RESORT

2 for 1 HAPPY HOUR

LIVE ENTERTAINMENT MON — SAT. 9:00 — 2:00

** DISCO LIGHTING **

** GREAT MUSIC **

** EXCITEMENT * FUN*

15 MIN. FROM DOWN TOWN

THE WATER WHEEL LOUNGE

*interstate 5 at the Stafford Rd. Exit
Wilsonville — Ph. 682-2211*

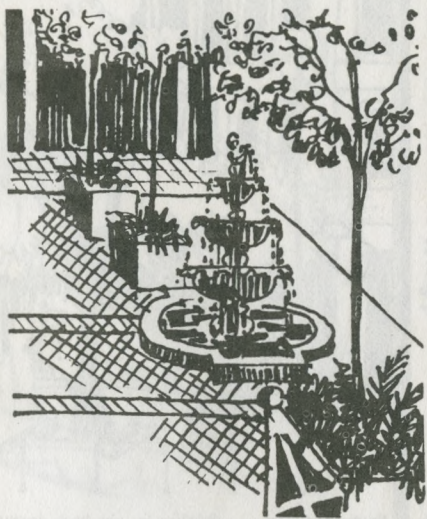

Mohawk Galleries and Annex . . . The Mohawk Annex is new from scratch and the Mohawk Galleries an ingenious reconstruction. Both provide excellent modern office space with all the charm of the gaslight era. Great fun to stroll through.

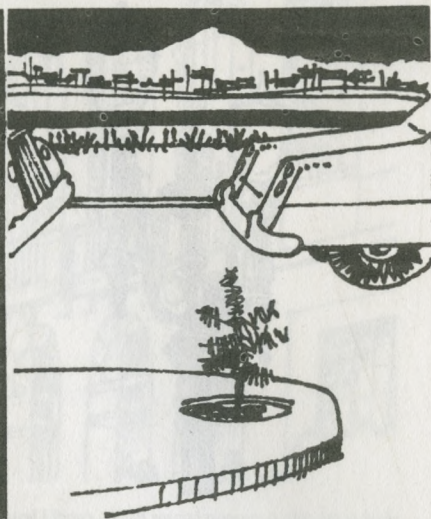

Mill End Park . . . A park so tiny, a pedestrian might trip over it is the Mill End Park in the middle of Front St. Literally in the middle, the parklet was dug out of a street divider as a whim of a beloved Oregon Journal columnist, Dick Fagan, who yearned for some greenery in the concrete landscape outside his office window. His column was called Mill Ends. Both he and his office building are gone and the view from his park is now a wide strip of green grass.



Cast Iron Street Clocks . . . Cast iron officianados say few free standing street clocks are left in U.S. cities. Portland fortunately has three: one on S.W. Broadway between Alder and Washington, one on S.W. Washington between 3rd and 4th and one on S.W. 6th between Yamhill and Taylor.



Morgan's Alley . . . An arcade has been cut through the Morgan Building from Broadway to Alder and from Washington to Alder to create a walk through space lined with specialty shops. An interior sidewalk cafe offers a restful cup of coffee and sandwich for the weary visitor. And a delightful way to avoid the rain!



Cast Iron Light Standards . . . The cast iron light standards which grace so many blocks of the downtown area have supported countless Rose Festival and Christmas decorations. Their individual parts are held together by a system of bolts through the central shaft. The city has acquired the original molds, has modified them, had new standards cast, and has found it very expensive to maintain this tradition.



Ladd Barn . . . A reminder of the city's earlier days of elaborate downtown houses, is the barn or carriage house built by the Ladd family in 1873. The main house stood across the street where the Oregonian building stands. Now used as office space, the barn is beautifully maintained with all its Victorian embellishments painted in a color to contrast that of its walls.



Equitable Center . . . Padding his way back downtown from a mornings' exploration of south Portland, the visitor might zero in on the benches and shade trees of Equitable Center. The elegant building this plaza serves was designed and built in 1965 under the guidance of architect Pietro Belluschi. A close look might well uncover a bird's nest in the Center's adjacent trees proving wildlife is alive and well in the heart of the city.



South Park Blocks . . . Beginning at S.W. Salmon and Park Sts. and running south to the West Side freeway are the south park blocks. Here the visitor has twelve blocks to roam seeing lunch-hour business types, joggers, pigeon feeders, and all other types resting, reading, and sometimes sunning. Spectacular trees and statues of Abraham Lincoln and Theodore Roosevelt on horseback offer added inspiration.



Lownsdale Square . . . the two blocks on the north and south sides of D.P. Thompson's elk comprise Lownsdale Square. The north block has permanent chess and checkerboards which get heavy use in fair weather. To the south, the square is intended for women and children only but this isn't enforced too severely. Lownsdale Square's greatest glory is its ginkgo trees which become a canopy of brilliant yellow every Fall.



Portland City Hall . . . Standing in front of the City Hall on the 5th Ave. side, the visitor can admire its graceful renaissance lines and imagine a giant dome set upon it. The original Whidden and Lewis design in 1895 included a 200 foot high dome but financial pruning snipped it off. Inside, the marble lobby leads to the Council Chambers where the city council welcomes the public during its open sessions Tuesday, Wednesday, and Thursday. An excellent way to spend an hour on a rainy afternoon.

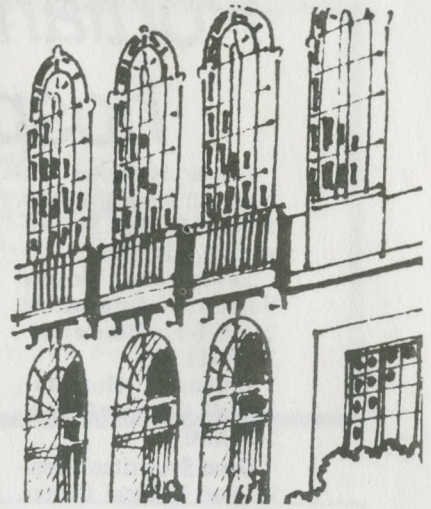

Central Library . . . Of special pleasure to the visitor is the central public library. Surrounded by shade trees, one can sit on a stone bench in the company of a famous author whose name is carved on the upright piece. More carving appears beneath the arched windows in names of historians, philosophers, poets, artists, musicians, and all the others whose efforts are found inside. There is a reading room on the first floor which will welcome a visitor with things to read and people to watch. The library was built in 1913 and designed by A.E. Doyle a leading versatile local architect.



D.P. Thompson's Elk . . . How many cities can claim an elk in the middle of Main St.? Presented to Portland by a turn of the century mayor, David P. Thompson, the elk and his fountain have diverted traffic for 75 years.

Portland-area hospitals

Dwyer Memorial Hospital and Medical Center, 10150 S.E. 32nd St., Milwaukie, 659-6111.

Eastmoreland General Hospital — Osteopathic, 2900 S.E. Steele St., 234-0411.

Emanuel Hospital, 2801 N. Gantenbein Ave., 280-3200.

Good Samaritan Hospital and Medical Center, 1015 N.W. 22nd Ave., 229-7711.

Gresham Community Hospital, 5th and Beech streets, Gresham, 667-1122.

Holladay Park Hospi-

tal, 1225 N.E. 2nd Ave., 233-4567.

Kaiser Permanente Medical Care Program: Bess Kaiser Medical Center, 5055 N. Greeley Ave., 285-9321; Sunnyside Medical Center, 10180 S.E. Sunnyside Road, Clackamas, 653-4411.

Medical Center Hospital, 511 S.W. 10th Ave., 226-6537.

Meridian Park Hospital, 19300 S.W. 65th Ave., Tualatin, 638-7654.

Oregon City Hospital, 515 10th St., Oregon City, 656-0855.

Physicians and Surgeons Hospital, 1927 N.W. Lovejoy St., 224-6500.

Portland Adventist Medical Center, 10123 S.E. Market St., 257-2500.

Providence Medical Center, 700 NE 47th Ave., 234-8211.

St. Joseph's Community Hospital, 600 N.E. 92nd Ave., Vancouver, Wash., (from Portland 248-9851).

St. Vincent Hospital and Medical Center, 9205 S.W. Barnes Road, 297-4411.

Shriners Hospital for Children, 8200 N.E. Sandy Blvd., 281-1103.

Tuality Community Hospital, 755 S.E. Oak St., Hillsboro, 648-3161.

Emergency numbers

Accident with injuries (ambulance), Police Bureau — 760-6911

Animal control, Multnomah County — 666-3711

Child abuse, Police Bureau — 248-5662

Fire report, Fire Bureau — 232-2111

First aid, rescue squad — 232-2111

Police emergency — 760-6911

Water Bureau, after hours — 248-4874

Women, assaults and rapes — 235-5333

BUSINESS PHONE
287-1193

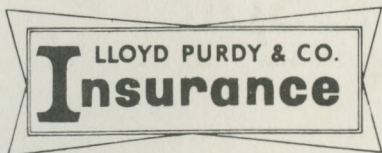

JOHN M. PURDY
RES. PHONE 292-5472

1235 LLOYD CENTER
PORTLAND, OREGON 97232

FINALLY, A GREAT JAPANESE PRODUCT MADE IN AMERICA.



Benihana of Tokyo is here. So come on out. For lunch or dinner. We prepare great American favorites — like prime steak, fresh chicken and plump shrimp — according to a 1000 year old Japanese recipe. And it's prepared, right at your table, by your own personal chef. Join us. At Benihana. When it comes to great American favorites, our chefs really know their onions.

BENIHANA of TOKYO



315 S.W. Fourth Avenue / 226-4754

THE **Bill**
Snyder
CO. REALTORS



SERVING: PORTLAND • VANCOUVER • SALEM

Administrative Office: 14050 S.W. Pacific Hwy. • Portland, OR 97223

Telephone (503) 620-4980