

Official Souvenir Program



PORTLAND
ROSE FESTIVAL

JUNE

13-18

FEATURING
MAMMOTH
PAGEANT

Rosaria

COMPLETE DESCRIPTIVE AND PICTORIAL PROGRAM OF ALL ROSE FESTIVAL EVENTS AND OF PAGEANT ROSARIA, SEASON 1927. PRICE 25c



PRENTISS
74838

Portland, the City of Roses

PROGRAM

NINETEENTH PORTLAND ROSE FESTIVAL

JUNE 13 to 18, 1927

A week of festivities celebrating the advent of Oregon's annual crop of roses. Sponsored by the people of Portland, the City of Roses, and presented as a civic activity.

MONDAY, JUNE 13

- 10:00 A.M. Annual police inspection at Multnomah Civic Stadium. Admission free.
- 11:00 A.M. Annual parade and review of Portland Bureau of Police on downtown streets.
- 2:00 P.M. Coronation of Rose Festival Queen at Laurelhurst Park. Admission free.
- 3:00 P.M. Concert by giant orthophonic Victrola at Festival Center. Admission free.
- 3:30 P.M. Fire boat exhibition in harbor between Morrison and Burnside bridges.
- 7:00 P.M. Grand military parade on downtown streets.
- 7:45 P.M. Military maneuvers and exhibition at Multnomah Stadium. Admission to holders of Monday night tickets to Pageant Rosaria.
- 8:30 P.M. Grand opening performance Pageant Rosaria at Multnomah Civic Stadium.

TUESDAY, JUNE 14

- 10:00 A.M. Exhibition of life saving and fire fighting by Portland Fire Bureau at Multnomah Stadium. Admission free.
- 1:00 P.M. Exhibition of entries in Model Boat Regatta at Laurelhurst Park. Admission free.
- 2:00 P.M. Formal opening of Rose Show at Public Auditorium by Her Majesty, Queen Dorothy. Admission free.
- 2:00 P.M. Model boat regatta at Laurelhurst Park. Admission free.
- 4:00 P.M. Ceremonial by Royal Rosarians at Garden Theater, Washington Park. Admission free.
- 7:45 P.M. Concert by celebrated Mt. Olivet Negro Jubilee Chorus at Multnomah Civic Stadium. Open to holders of Tuesday night tickets to Pageant Rosaria.
- 8:30 P.M. Second great performance of Pageant Rosaria at Multnomah Civic Stadium.

BOX OFFICE INFORMATION

All tickets for pageant Rosaria and the Floral and Merrykhana parades on sale at Sherman Clay Music Co., Sixth and Morrison streets. Prices (Rosaria) front center, \$2.00; center, midway back, \$1.50; center, rear, \$1.00; sides, unreserved, 75 cents. Children in unreserved sections, 25 cents. All children must have tickets. Prices (parades) reserved seats, 75 cents; 20,000 unreserved, 25 cents. Telephone Beacon 6261.

WEDNESDAY, JUNE 15

- 10:00 A.M. Exhibition by fire boats in harbor between Morrison and Burnside bridges.
- 10:00 A.M. Second and final day of Rose Show at Public Auditorium. Admission free.
- 2:00 P.M. Children's pageant "The Fairy Rose" at Laurelhurst Park. Admission free.
- 7:45 P.M. Concert by Royal Rosarian Band at Multnomah Civic Stadium. Open to holders of Wednesday night tickets to Pageant Rosaria.
- 8:30 P.M. Third great performance of pageant Rosaria at Multnomah Civic Stadium.

THURSDAY, JUNE 16

- 1:30 P.M. Band concert by Royal Rosarian Band at Multnomah Civic Stadium. Open to holders of tickets to Floral Parade at Stadium.
- 2:30 P.M. Grand Floral Parade at Multnomah Stadium and on downtown streets.
- 2:30 P.M. Air circus over Multnomah Civic Stadium.
- 7:00 P.M. Chinese Baby Show in Chinatown, 4th and Davis Sts.
- 7:45 P.M. Concert at Multnomah Civic Stadium by Royal Rosarian band. Admission to holders of Thursday night tickets to pageant Rosaria.
- 8:30 P.M. Fourth performance of Pageant Rosaria at Multnomah Civic Stadium.
- 9:00 P.M. Chinese carnival in New Chinatown, 4th and Davis Sts.

FRIDAY, JUNE 17

- 1:30 P.M. Band concert and grotesque ceremonials by Merrykhana parade entries at Multnomah Stadium. Open to holders of Merrykhana parade tickets at Stadium.
- 2:00 P.M. Coronation of King Rex Oregonus at Multnomah Civic Stadium. Open to holders of parade tickets.
- 2:30 P.M. Grotesque Merrykhana Parade at Multnomah Civic Stadium and on downtown streets.
- 2:30 P.M. Air circus over Multnomah Civic Stadium.
- 7:30 P.M. Concert by Royal Rosarian Band at Multnomah Civic Stadium. Admission to holders of Friday night tickets to Pageant Rosaria.
- 8:30 P.M. Final performance of Pageant Rosaria at Multnomah Civic Stadium.
- 8:00 P.M. Chinese carnival in Old Chinatown, 2nd and Oak Streets.

SATURDAY, JUNE 18

- 9:00 P.M. Street celebration in honor of closing of Rose Festival Week. Street dancing at Festival Center.
- 9:00 P.M. Dance at Festival Center by cast, chorus and workers of Pageant Rosaria.
- 9:30 P.M. Illuminated fire boat exhibition in harbor between Morrison and Burnside bridges.

NOTE—The Giant Victrola will be heard in concert each afternoon and evening at Festival Center.

For detailed information of events refer to pages following.

Directors Portland Rose Festival, Inc., 1927



1—Mayor George L. Baker. 2—Charles F. Berg. 3—Clay S. Morse. 4—C. C. Colt. 5—C. P. Keyser.
 6—Frank C. Riggs. 7—W. L. Muncy. 8—Omar Spencer. 9—James A. Ormandy. 10—C. W. Norton.
 11—E. C. Sammons. 12—S. C. Pier. 13—Roy T. Bishop. 14—W. J. Hofmann. 15—Herman J. Blaesing.
 16—O. W. Mielke. 17—W. H. Barton. 18—J. P. Jaeger.

Officers and Directors Portland Rose Festival, Inc., 1927

FRANK C. RIGGS, *President*

CLAY S. MORSE, *Vice President*

E. C. SAMMONS, *Treasurer*

S. C. PIER, *Vice President*

W. J. HOFMANN, *Secretary*

HAL M. WHITE, *General Manager*

JOSEPHINE H. FORNEY, *Executive Secretary*

BOARD OF DIRECTORS*

Mayor George L. Baker
W. H. Barton
Charles F. Berg
Roy T. Bishop
Herman J. Blaesing
C. C. Colt

W. J. Hofmann
J. P. Jaeger
C. P. Keyser
O. W. Mielke
Clay S. Morse
W. L. Muncy

C. W. Norton
James A. Ormandy
S. C. Pier
Frank C. Riggs
E. C. Sammons
Omar C. Spencer

COMMITTEE CHAIRMEN

Finance

E. C. Sammons
W. H. Barton
W. L. Muncy

Rose Show

J. A. Ormandy
S. C. Pier

Publicity

Clay S. Morse

Pageant and Grounds

W. J. Hofmann
O. W. Mielke

Music

Charles F. Berg

Outside Participation

S. C. Pier

Floral Parade

H. J. Blaesing
C. W. Norton

Decorations

J. P. Jaeger

Concessions

Frank C. Riggs

Army and Navy

Participation

Mayor George L. Baker

Festival Center

C. P. Keyser

Queen Selection

C. C. Colt

Merrykhana Day

Roy T. Bishop
Charles F. Berg
W. L. Muncy

Water Sports

Clay S. Morse

Junior Festival in Parks

W. H. Barton
C. P. Keyser

Legal

Omar C. Spencer

PURPOSES OF ROSE FESTIVAL

The Portland Rose Festival is a civic activity, sponsored by the people of the City of Portland annually as a community celebration in honor of the advent of the annual crop of roses which grow in profusion throughout the city and surrounding territory. The Rose Festival is intended to show to the world the spirit of hospitality and civic enterprise that has caused and is causing Portland to forge ahead as a thriving, enterprising city with cooperation and congeniality as watchwords. The City of Portland is glad of an opportunity to invite the world to spend a week each year in the full enjoyment of the scenic beauties and the other attractions that make Portland an outstanding city on the Pacific Coast.

The Pageant Rosaria

Story by DORIS SMITH

Music by CHARLES WAKEFIELD CADMAN and HARKER S. PERKINS

Directed by DORIS SMITH

Musical Director, JOHN BRITZ

Chorus Master, WILLIAM H. BOYER

Dance Directors, EDNA AGLER, ALTA EASTHAM TRAVIS and GLADYS BOZLEE

An allegorical pageant depicting the influence of the Rose on the progress of civilization. Presented each night Monday, June 13, to and including Friday, June 17, at Multnomah Civic Stadium, Twenty-first and Morrison streets.

(All rights reserved by Portland Rose Festival, Inc.)

Box office 10 A. M. to 6 P. M. at Sherman Clay & Co.'s Music Store, Sixth and Morrison streets. After 6 P. M. at the Stadium. Prices: Front center, \$2.00; center midway back, \$1.50; rear center, \$1.00; sides, unreserved, 75 cents. Children under 12 in unreserved sections, 25 cents.

PROGRAM

Spirit of the RoseAlma Wertley

PROLOCUTORS

The Spirit of the Red Rose.....Reverend Oswald W. Taylor
The Spirit of the White Rose.....Mrs. Herbert Garr Reed

INTRODUCTION

The Spirit of the Red Rose:

The hour has come!
Rosaria, will unfold the Story of the Rose,
The chosen flower of Man,
Whose petals mark moments of beauty in his slow ascent.

First comes the Aryan Rose of Light;
Unfolding to the Persian Rose of Beauty;
Blooming in ancient Greece, the Lyric Rose of Love;
Rooted forever in the Christian faith, the legendary Rose of Jericho.

Torn by war between the Red Rose and the White,
But wedded to bloom, the English Rose of Peace;
Struggling toward freedom in the Pilgrim Rose of Hope;
Climbing to liberty, our own Colonial Rose, the Mary Washington;
And then, the little Mission Rose,
Finding at last a home in Oregon.



Charles Wakefield Cadman



Doris Smith

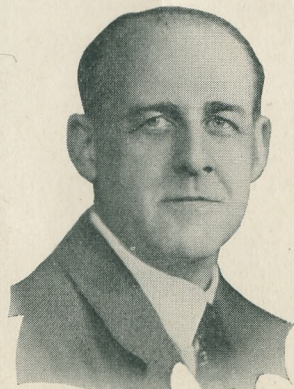

Harker S. Perkins

Episode I.

ARYAN

Scene Himalaya Mountains
Time The Dim Past

"Like the proud virgins of the years
As if the spring were all your own
What are ye when
The Rose is blowne."

—Sir Henry Walton.

The Spirit of the Red Rose:

In the beginning of the Aryan race,
Men did not know the sun would rise each day.
The Sun meant heat, and food, and light,
The Sun became their God,
To stay his anger and to gain his favor
They offered him a human sacrifice.

Behold the virgin Aryan Rose!
Ready to give her beauty and her life,
To serve her people's need,
But ere the sacrificial daggers pierced her heart,
The Sun burst forth, and brought the light.
Behold the Story of the Aryan Rose!

CHARACTERS

THE HIGH PRIEST A. K. Houghton
THE SACRIFICE Alma Wertley
THE ARYAN CHIEFTAINS..... George O. Latimer and Gordon Cook

PRIESTESSES OF THE TEMPLE—

Bessie Altnow
Violet Ashbaugh
Mary Baxter
Costa Colby
Elma Cumpston
Helen Day
Margaret Dillane
Bess Ford

Esther Fredericksen
Elizabeth Hartley
Adele Sue Hodges
May Jetta Howser
Lois Johnston
Elsie Kuehn
Frances Ludwig
Babe May

Jane Menzies
Margaret Miller
Signe Nordquist
Helen Thomas
Iris Thorpe
Anna Tichenor
Margaret Tichenor
Emma Porter

PRIESTS—

Ray E. Alexander
P. F. Anderson
Lester Armstrong
Dan C. Baker
E. D. Barton
Jua Belnap
G. Black
Linford E. Brown
Verne Burke
Arthur Busse
Geo. Butler
Galen Chetelat
James Cole
Sherman R. Cox
P. Waldo Davis
John Dentler
John W. Doutrich
Harold Fong
Oliver Fortier

John R. Gouens
W. H. Hollinstead
Garland Hurley
Edgar James
Carrol Hansen
Leslie Jones
Chas. Jones
David Killion
Herbert Oliver
H. J. Anderson
Roland Jolly
O. R. Jonansen
Earle Laughlin
C. E. Leck
E. Lofgren
Jack Marshall
Dean W. Michewait
Alex Miller
C. M. Morrison

John Morlidye
Rav Morse
Norman Moyer
Mrs. Walter Myers
Rev. W. A. Mulder
Edwin Oliver
L. N. Small
A. H. Steinmetz
Henry Stevens
Robert Stevens
Chas. Stidd
Millis Wingate
D. Woelfir
Stuart Youjnars
Glison Young
Jack Zeller
L. K. Schwartz
Maynard Stimson
D. C. Ferguson

ATTENDANTS AND STANDARD BEARERS TO THE CHIEFTAINS—

Edward G. Brown
Alton Everest
Robert Harder
E. J. Kamrar
George Krieg
Donald Laughlin
Richard McCormick
Harold A. Myers

Gene Oblisk
A. L. Olmstead
Eddie Rapp
Lloyd M. Root
Howard Scott
Ben Skibitzke
Lewis Teegarden
Gainer Talbo

Sam Wood
Lester Wright
Tom York
Arthur Young
Carl Zimmerman
Charles Gardenhire
Francis Higby
Robert Haines

Thursday, June 16, will be featured as Oregon Night at the Pageant Rosaria. As a special feature Harker S. Perkins will conduct his own compositions on this night.

THE ARYAN POPULACE (Women)—

Erma Bigler
Grace Bolin
Mrs. Courtland L. Booth
Frances Wheaton
Jean Curtiss Booth
Velda Copeland
Mrs. Leota Cruson
Ruth Dickenson
Fern Easton
Margarite Gatens
Dorothy Gilmore
Fern Graham
Mrs. W. E. Hibbard
Gertrude Hardt
Mrs. Zidonia Quick
Helen Franzak
Amy M. Palmer
Gladys Witt
Mrs. P. T. Anderson
Mrs. F. Bock
Beatrice E. Chadwick
Catherine Cooper
Jean Cram
Jeannette Danfler
Mrs. T. N. Duback
Joyce Dunphy
Gladys Eisiminger
Marjorie Elmgreen
Grace Gillit
Irene Happ
Louise Hartwig
Ella Hatten
Lura B. Horton
Ramona Kingsley
Kathryn Krohn
Alta Greenleaf
Miss A. M. Greoger
Genevieve Groves

Alma Gunderson
Gladys Hurley
Anita Kellogg
Ruth Saunders Lupold
Malinda Mattock
Winifred Mattock
Cecilia Maul
Helen Maul
Bernice Mentzer
Alice Meyer
Helen Miller
Daisy Pasanen
Elsie Porter
Irene Rauh
Mrs. Laura Reid
Mrs. R. A. Bunn
Bernice L. Meyer
Louise E. Meyer
Ruth Meeker
Dean W. Mickelwait
Mrs. A. R. Miller
Lola Miller
Lucille Miller
Clara Moore
Ivy Morgan
Eugenia McNaughton
Helen Olsen
Gertrude Ost
Lillv Palmer
Selma Stensaas
Miss A. Lensch
Ida Loseth
Mrs. F. Mayer
Barbara Short
Edith Soderwall
Darlene Patterson
Genevieve Peck
Lillian Pettit

Anna Robertson
Margie Saunders
Lenore Scarpelli
Harriet Sutliff
Ella Sworthong
Pearl Shaw
Elizabeth Skipworth
Clarice Smith
Vesta Mae Townsend
Thelma Woodin
Katherine Whalen
Mercedes Zirbel
Gladys Zirbel
Naomi Coleman
Ina Coleman
Mrs. C. P. Richards
Margarete Weldy
Marcella Jackson
Isobel Padden
Annie Palmer
Ruby Hall
Mrs. E. W. Pfieler
Marie Porter
Erma Reeves
Lois Reeves
Mrs. L. Schiel
Helen Stewart
Patricia K. Sturges
Margery Talbot
Mrs. E. W. Tatrot
Doris Walton
Mrs. Bessie Wentzel
Mrs. Eunice Holbrook
Claire Prybyleski
Amy M. Palmer
Gladys Witt
Irene Olsen
Emma Davies

THE ARYAN POPULACE (Men)—

E. M. Alt
Frank Bigler
Fred Clous
J. Coulson
Lorenz Courson
E. F. Gepner
Arthur Heaton

Howard Keeling
Gilbert O. Keeney
William Kletzer
Edward L. Lanigan
Ted Methot
Harold A. Myers
J. J. Norcott

George A. Rae
Leland Sawyer
Lee Schleusner
F. W. Washburne
C. F. Laws
K. Miller
Jesse Terrell

TEMPLE ATTENDANTS—

James Clay
C. Hyde
L. Morgan
Hugh O'Neill
Bruce Deyo

D. Regan
S. Robb
C. Slater
Billy Kletzer
Louis Torney

Martin Thielen
Russell Hellyer
G. Underwood
Kenneth Wells
Enos Volbrecht

HERMITS
Wilbur Bigler

Williston Bigler

Mervin Strasburger

Eldred Petrique



Mrs. Herbert Garr Reed



John Britz



Rev. Oswald W. Taylor

MUSIC

ARYAN PROCESSIONAL *Cadman*

BARITONE SOLO AND CHORUS—"Aryan Rose".....*Smith-Cadman*

"THE SACRIFICE OF THE ARYAN ROSE"

High Priest and Priests:

Oh Sun, Oh Mighty God of Heat and Light,
We fear to live in endless night!
We sacrifice! We sacrifice! We sacrifice!
Our Aryan Rose!
Oh take her bleeding heart,
Her Spirit chaste as gold
And let them feed thy passion's might;
And give, Great Sun, oh, give us Light!
Oh, Sun, oh flaming sun with passion burning
Tear the robes from the limbs of Night
And give us Dawn, THE ROSE OF LIGHT!

Chorus—

The Sacrifice! The Sacrifice! The Sacrifice!
Behold the Aryan Rose!
High on the hill she stands.
Great Sun, accept her from our hands—
To feed thy passion and thy might,
That thou, Oh Sun, mayst pierce the womb of Night
And give us Dawn, THE ROSE OF LIGHT!

Oh mighty God of heat and light,
We fear to live in endless night.
We sacrifice, we sacrifice, we sacrifice,
Our virgin Aryan Rose.
Oh take her bleeding heart,
Her spirit chaste as gold,
And give great Sun, oh, give us light.

INCIDENTAL—"Rose Theme" *Cadman*

Episode II.

THE ATTAR OF THE ROSE

Scene Northern Persia

Time Ancient

"Look to the blowing rose about us 'Lo,
Laughing', she says, 'into the world I blow,
At once the silken tassel of my purse
Tear, and its treasure on the garden throw.'"

—*Omar Khayyam.*

The Spirit of the White Rose:

Behold the Persian Rose of Beauty!
Enjoy the perfume of this lovely rose!
The petals of Damascus and the Alba white
Were garnered first in Persia,
And crushed into the Attar of the Rose.

Behold the beauty of the Persian Rose!
Who, blossoming centuries ago,
Won favor with a mighty Persian prince.
Like Prince and maid in deep embrace,
The precious petals held the sensuous love of man.
Now catch the fragrance of the Attar of the Rose.

CHARACTERS

THE SOUL OF THE ROSE.....Edna Agler

THE PERSIAN PRINCEEdgar Buchanan

THE OARSMEN—

Frank Shontz
Donald Holman
Harold Kinzell

Vern Burke
William Brumbaugh
Kayama

James J. Phillips
Koyama

PERSIAN YOUTHS—

Wilfred T. Boyd
P. D. Bradfield
Harris Brown

Walter Fries
I. E. Gepner
Stanley Hooper

William Roles
C. F. Thorpe

ROSES OF DAMASCUS—

Devora Bonds
Mrs. Gwynneth Blackburn
Gladys Bateman
Mary Cartozian
Beatrice Davison
Berniece Downey
Madge Feeley
Lois Ironside
Edythe Jackson

Gladys Klipple
Loleta Lapp
Olive Kercher
Mildred Lorati
Thia Musgrave
Estella McConnell
Thelma Musgrave
Dorothy Osborne
Betty Ollinger

Florence Paul
Evelyn Price
Doris Pemberton
Frances Stearns
Christine Smythe
Constance Taylor
Emmy Vernimb

PRIESTESSES OF THE PERFUME—

Alice Agler
Inez Alt
Ruth Alstadt
Adrienne Ames
Elizabeth Anderson
Evelyn Lucille Anderson
Margaret Anderson
Vesta Anderson
Elizabeth Badley
Norma Bailey
Melba Barden
Betty Bashford
Alice Baumgardner
Anna Baxter
Grace Bechtol
Frances Beitey
Elenora Bennard
Nellie Blackmar
La Raine Blakeslee
Margaret Bloom
Thelma Bloom
Mrs. John Boeker
Florence Boetrick
Ruth Boland
Eva Boyce
Marguerite Bridwell
Mrs. Eleanor E. Brown
Georgia Bryant
Blanche Burkland
Lillian Buss
Veronica Calina
Frances Carey
Ellen Carney
Beryl Clarke
Charlotte Clarke
Charlotte Cofer
Gladys Copenhagen
Mildred Copenhagen
Helen Crombie
Helen Crossley
Dorothy Dahl
Evelyn Davis
Nellie Demers
Florence Donahue
Jennie Dowgiallo
Genevieve Drew
Erma Duley
Elizabeth Easley
Sylvia Ehrstrom
Kathryn English
Genevieve Esberg

Marie Haney
Dorothy Heath
Virginia Heath
Florence M. Herman
Ramona Herse
Alura Hinman
Ruth Hoadley
Pearl Holbrook
Jane Honeywell
Hazel Houle
Isabel Humphre-
Doris Hyde
Beatrice Jarvis
Irene Jessen
Marian Johnson
Lucile Jones
Vivia Jones
Sarah Judd
Florence Kaisten
Grace Kallio
Inez Kerfott
Mary Helen Kilham
Leona Kirk
Alta Knox
Florence Kolberg
Miss Austin Kullo
Florence Leach
Josephine Leobich
Ethel Leonard
Bessie Lesman
Margaret Lewis
Genevieve Linderholm
Marguerite Long
Evelyn Loucks
Lydia Lower
Luella Lusk
Muriel Lynn
Lillian Martig
Doris Martin
Rose Mash
Hazel McGilchrist
Ruby McKinney
Mae McKinney
Helen McMahan
Agnes McNabb
Olga McNabb
Gishta Meaney
Elsie Meeve
Hortense Miles
Mrs. Norma D. Miller

Viola Pelton
Anna Peters
Edith Pierce
Virgina Pifer
Gladys Plinkie
Barbara Purvis
Ruth Putnam
Sarah Quigley
Theresa Quigley
Landa Rapacz
Esther Rebman
Hazel Reid
Serena Rice
Marian Rogers
Alvena Ross
Georgina Ross
Pariella Rouse
Edith Rowan
Pere Rowe
Lucille Rowell
Mary Ruble
Nee Ruthanen
Mary R. Schaffhauser
Rose Schmidt
Josephine Sealy
Maxine Seelbinder
Clarabelle Sexton
Ruth Shanon
Frances Sheehy
Alice Simola
Elsie Simmons
Florence Sims
Dorothy Smith
Irene Staats
Marian Stein
Mary Helen Stenger
Reon Stevenson
Gertrude Stewart
Thelma Stites
Artice Stites
Waunita Stites
Nellie Stoner
Cleora Thompson
Beth Tichenor
Mrs. Pierre Traglio
Amelia Troutd
Eva Van Blaricom
Lucia Van Winkle
Antoinette Voss
Selma Wax

Adeline Fairfax
 Lucille Fisher
 Genevieve Ford
 Alice Fortier
 Audrey Foulk
 Mary Francisco
 Katherine Gottschalk
 Daisy Gray
 Margaret Greenleaf
 Violet Grek
 Florence Gunderson

Grace L. Hall
 Thelma Miller
 Olga Mitrovich
 Beulah Morgan
 Lois Morgan
 Alice Mower
 Agnes Murray
 Marian Myers
 Laura O'Donnell
 Theresa Olness
 Louise Webb

Betty Wentzel
 Vivian Wherrie
 Georgia Wiggins
 Agnes Wilcox
 Elizabeth Willard
 Virginia Wilson
 Loretta Wisner
 Lillian Woodin
 Dorothy Yost
 Florence Yost
 Rosanna Young
 Hazel Zistel

BEARERS OF PETALS—

Margaret Sullivan
 Dorothy Povey
 Goldie Curnow
 Florence Keasey
 Bertha Mae Schwan

Margaret Aune
 Betty Saunders
 Ada Albert
 Versie Stram
 Caroline Buckingham

Ethel Boone
 Ruth Gooch
 Clara Levitz
 Agnes Roueche
 Hazel Boone

MUSIC

HINDOO COURT JESTER *Cadman*
 MERRY WITH THE FRUITFUL GRAPE..... *Cadman*
 THE ROSE THEME *Cadman*

Episode III.

THE LYRIC ROSE OF LOVE

Scene Ancient Greece
 Time 600 B. C.

"Would Jove appoint some flower to reign
 In matchless beauty on the plain;
 The rose, mankind will all agree,
 The rose, the queen of flowers should be."
 —*Sappho*.

The Spirit of the Red Rose:

Behold this ancient legend of the rose!
 Whose petals in one night
 Were turned from white to red.

Within a white rose glade upon Olympus,
 The shepherd lad, Adonis, lay dying of his wounds.
 Then Venus left her place among the gods,
 And ran to aid this mortal whom she loved.
 So great her haste, that rose thorns tore her flesh.
 It was her blood that turned white roses red.
 Behold this ancient legend of the rose,
 The birth of the red rose of love.



A. K. Houghton



Alma Wertley



Margaret Masonek

CHARACTERS

THE WHITE ROSE GLADE—

Lee Baxter	Helen Jacobson	Aieda Hendrickson
Doris Stone	Elizabeth Skipworth	Beatrice Rhoades
Vena Stone	Grace Hemy	Fern Easton
Helen Kuriloff	Dolores Shand	Lillian Bowes
Rosemary Fitzpatrick	Frances Foster	Florence Cummings
Carolyn Whitney	Elsie Porter	Mitzi Martin
La Vern Carr	Esther Frederickson	Virginia Griswold
La Raine Blakeslee	Serena Rice	Frances Thomen
Daisy Gerber	Cecile Ross	Dorris Smith
Margaret Holman	Jean Watson	Frances Ludwig

ADONIS Lewis Teegarden

APHRODITE (Venus) { Margaret Masonek
Mme. Minna Pelz

ATTENDANTS—

Mabel Williams	Marian Myers	Harrietta Denton
Frances Chundelak	Sarah Shand	
Mrs. W. H. Barnard	Edna Bolton	

HERALDS—

Mildred Copenhafer	Anna Baxter	
Agnes McNabb	Gladys Copenhafer	

ARES (Mars) W. J. Cederson

WARRIORS OF MARS—

Elmer Callahan	Paul J. Sullivan, Jr.	
Ormun Weldy	Quentin Weldy	
C. C. Hoffman	Russell Hellyer	
A. A. Ady		

EOS (Aurora) Wanda Yezerski

SPIRITS OF THE DAWN—

Gloria Parker	Eleanor Williamson	Dorothy Bertrand
Gertrude Peters	Marjorie Besson	Mary Baxter
Edith Bottom		

APOLLO Dr. W. Park Richardson
(Chariot Horses, Courtesy Damascus Creamery)

ATTENDANTS—

Alton Thompson	Warren Wright	Kenneth Diven
George Thompson	Loring Stocks	Byron Hoyt

PROMETHEUS Stanford Pond

ATTENDANTS—

Ben Skibitzke	James Robinson	Lloyd E. Fenwick
Earl Carlisle	Wesley Goodell	C. C. Hoffman

HEBE Jeanette Elliot

ATTENDANTS—

Margaret Exline	Helen Miller	
Jean Lennard	Mary Dammeier	

HYMEN Lee Gillam

ORPHEUS Grace Gore

NYMPHS—

Floy Christiansen	Mae Switik	
Billie Erickson	Adeline Barnard	

CRONUS (Saturn) E. A. Richards

ATTENDANTS—

Margie Saunders Marjorie Popple
Frieda Reime Melvina Feldstein

ACTEON Lloyd Root

ATTENDANTS—

Martin Allen H. B. Wheeler Lee Schleusner
Stanley Hooper M. D. Bousha

HERMES (Mercury) Ted Mendenhall

ATTENDANTS—

Dan Sealy Melvin Wolfe
Alvord L. Carlson Don Graham

HERA (Juno) Josephine H. Forney

ZEUS (Jupiter) Owen Carr

ATTENDANTS—

Gertrude Wackrow Cora Osburn Lillian Bowes
Jane Oster Agnes Peters

HERAKLES (Hercules) Dr. George D. Field

ATTENDANTS—

Ethel Mulligan Edna Nelson
Goldie Manville Dolores Marchand

ATHENA Mrs. J. O. Baar

THE MUSES—

Art—Dolly Dunham Poetry—Hazel Bodding
Music—Leone Condo Sculpture—Katherine Silsby

DIANA Alta Eastham Travis

ATTENDANTS—

June Erickson Dorothy Laudenklos Marciel Wells
Nell Bistorious Ruby Asquith

PAN Jack Leger

SATYRS—

Connie Pantella Nelson Wetzel Otto Deninson
Raymond Deninson

VESTA Ruth Creed

VESTAL VIRGINS—

Dale Franks Beatrice Klapper Ruth Peck
Ruth Johnson Gertrude Lachner Flora Gray

BELLERAPHON, the Rider of Pegasus..... Grey U. Munjar

HIPPOCRATES..... Dr. M. B. Marcellus

RUNNERS—

John Farr Dave Feves Dick Hahn

ROSE ESCORT—

Velda Bell Patricia Sletten
Beulah Clymer Marie Perley

POSEIDON (Neptune) James Grant

ATTENDANTS—

Harold Wurtz George Greenwood Bruce Deyo
William Brumbaugh Howard W. Hagaman

DIONYSUS (Bacchus) Jesse Day

DIONYSIANS—

James Robinson Ralph Phillips
Clayton Gage W. E. Hibbard

ROMAN RIDER..... William Clark

GARLAND CARRIERS—

Esther Carlson
Francis Elliot
Bertha Fink
Ferne Graham
Orvelota Hislop
Anita Kellogg
Helen Marksburg
Emma B. May
Venita McArthur

Signe Nordquist
Marcella Jackson
Emma Porter
Anna Robertson
Ethel Schnee
Lenora E. Thayer
Ellen Thumbberg
Louise Wagnon
Katherine Whalen

Laura White
Mary Wojcik
Helen Woodard
Thelma Wooden
Lillian Zeller
Lula Babcock
Isobel Padden
Irene Olsen
Emma Davies

MUSIC

PROCESSIONAL AND CHORUS—"Spring Hymn to Aphrodite".....
..... Eberhardt-Cadman

Wreathe ye the garlands, fragrant with spice,
Lead ye the dolphin, lead the swan;
Dance through the valleys, dance on the shore,
Dance on the hills at rosy dawn.
Twine ye the myrtle, twine ye the rose,
Call ye the sparrow, call the dove;
Blossoms of apple, blossoms of lime,
Shower the spring with leaves of love.

LYRIC SOPRANO SOLO—"The Lyric Rose of Love".....Smith-Cadman

Oh mortal fair, that wounded there
Lies dying in the glade.
My heart is sad, for thee sweet lad,
I cannot let thee fade!
Bear him above, with hands of love—
His spirit bright to save.

Chorus—

Roses white to red are turning
And my heart with love is burning,
Adonis sweet, Adonis fair,
Adonis, Venus' dove,
The roses white, shall from this night
Be red—rose red as love!

Episode IV.

THE ROSE OF JERICHO

"The wilderness and the solitary place shall be glad
And the desert shall rejoice and blossom as the rose.
It shall blossom abundantly and rejoice even with joy and singing."
—Psalms.

The Spirit of the White Rose:

The hour has come,
The greatest hour in all the story of the rose.
Behold the Rose of Jericho!
The Christian Rose of Faith.

Behold the friendly Egypt-land.
Behold the kindly infidel.
Behold the Host of Innocents, the Spirits of the children Herod slew.
Behold the Holy Family.
The sacred tie of Man and Woman and the Child.

The legend tells that Mary, travel worn,
Rested beneath a withered rose tree in the desert.
Behold the blossoming of the Mystic Rose!
The sad, sweet Rose of Jericho.

CHARACTERS

MADONNA Opal Weimer Fostvedt
 JOSEPH.....G. O. Keeney
 THE GUARDIAN ANGEL.....Daisy Beatrice Bevans

THE HEAVENLY HOST—

HALO ANGELS

Ruth Altstadt	Selma Classen	Katherine Elmer
Betty Bashford	Charlotte Collwell	Ethel E. Evarts
Mrs. Alice Bishop	Elberta Dean	Grace Gore
Frances Wheaton Booth	Ruth Dickensen	Wilma Johnson
Mrs. Courtland L. Booth	Helen Elizabeth Doyle	Florence M. Herman
Frances Carey	Ruth Elliott	Harriet R. Larson
Mrs. Beatrice E. Chadwick	Mrs. Alta Ellis	Gladys Plinkie
Wave Christiansen	Inga Jude	Emmy Vernimb
Elsa Classen		

TRUMPET ANGELS

Adrienne Ames	Florence Marquis	Lydia Pliter
Grace Bechtol	Malinda Mattock	Lenore Scarpelli
Mildred Coleman	Alice Meyer	Lubelle Seely
Caroline Lakin	Rose Muller	Pearl Shaw
Pearl Wooton	Nellie McGee	Twila Sims
Jessie Kibbee	Frances Notz	Harriett Sutliff
Mrs. Perry Komeke	Sophie Pietka	Mrs. R. A. Bunn

THE WISE MEN OF THE EAST—

Hayden Mills	Alva Gray
Stanford Pond	

PLAINSMEN—

Gordon Cook	Lester C. S. Wright
W. S. Rush	P. D. Bradfield

Gene Oblisk
David Peters

ARAB HORSEMEN—

G. V. Munjar	Harold Yerke	Eldred Petrique
Ralph Phillips	William Brumbaugh	Albert Ren
Donald Holman	James J. Phillips	Landis Crimp
Harold Kinzell	P. A. Haralson	Champ Harms
Vern Burke	Lewis Cannel	Kenneth Mitchell
Martin Allen	Kenneth Wells	Harold Waffle
	Enos Volbrecht	

SHEPHERDS—

John Hall	Martin Thielen
	Ormun Weldy

David C. Williams

THE HOST OF HOLY INNOCENTS—

Bessie Mills Norvell	Lorraine Lee
Rae Ankeles	Ethel Leonard
Mary Baldwin	Evelyn Loucks
Eunice Bendixen	Audrey Martin
Henriette Bendixen	Jean McCartney
Erma Bigler	Margaret McConnell
Helen Bowden	Annie Palmer
Beulah Burdick	Amy Palmer
Marvel Burdick	Thia Musgrave
Myrtle Burke	Thelma Ness
Nora Burke	Elva Newberg
Lois Cornell	Madeline Rothacher
Ruth Claus	Perc Rowe
Crysal Cruson	Emily Silba
Carmela D'Ambrosia	Geneva Speer
Vivian Davis	Frances Ventrella
Emma Jean DeArmond	Theresa Ventrella
Jennie Dowgiallo	Dorothy Walkem
Billie Kletler	Ivy Walkem
Winnie Lynn	Verna Webber
June Ford	Hazel Weber
Catherine Goodyear	Elizabeth Wilhelm
Florence Harris	Margaret Wilson
Louise Hayes	Dorothy Yost
Beulah Heath	Florence Yost
Geraldine Hesseldin	Bernice Meyer
Margaret Holman	Louise Meyer
Marjory Hunter	Claire Prybyleski
Gladys Jeans	Virginia Barr
Florence Kolberg	Eleanor Barr
Beatrice Lang	Drusilla Bennett
Gloria Larsen	Louise Beatty

June Davies
Doris Darcangeo
Martha Gates
Helen Gantenbein
Dorothy Grubbs
Florence Hughes
Lorene Keller
Marie Saccomanne
Luella Smith
Georgia Smith
Marian Smith
Ruth Snyder
Dolly Stiles
La Velle Swetnan
Elsie Swetnan
Myrle King
Naomi Lohr
Clara Loiselli
Virginia Lynch
Clara Marks
Urdine McColm
Bernice McKown
Odessa Northington
Olga Nolan
Elizabeth Ogden
Hope Pearson
Helen Povenmore
Helen Rennie
Signe Rogudahl
Hazel White
Alice Zook

MUSIC

THE DESERT'S DUSTY FACE.....*Cadman*
 THE ROSE OF JERICHO*Smith-Cadman*

We are the Hosts of Innocents, that clear the way for Christ today,
 Bloom out, bloom out, sweet Rose of Jericho,
 A sign for all the world to know
 We are the first born Herod slew,
 Our lives we gave that He might live,
 Oh purple Rose of Jericho, lift up your withered head so fair,
 Beneath you rests God's only heir.

"A BABE IS HERE OF MARY BORN".....*Eberhardt-Cadman*

A babe is here of Mary born,
 A King to be whom tyrants seek;
 Within his Mother's arms forlorn,
 He sleeps upon his baby cheek.

O Holy Child, arise and go,
 No human hand may quench Thy star;
 The Love that led Thee from Thy home
 Will bring Thee back from lands afar.

'Cross the miles of desert sand
 Behind you is the tyrant's hand
 Around you is the jackal's cry.

Oh Holy Child, about Thy head,
 Angelic choirs are singing sweet,
 Angelic wings are hiding Thee,
 The way is safe before Thy feet.

MAGNIFICAT (VIII Gregorian Tone).....*Arranged by Goodrich*
 THE ROSE THEME*Cadman*

Episode V.

THE WAR OF THE ROSES

Scene England
 Time 1455-85

"I sometimes think that never blows so red
 The Rose as where some buried Caesar bled."

—*Omar Khayyam.*



Minna Pelz

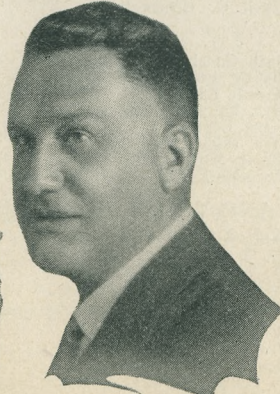

J. McMillan Muir



Nell Brown

The Spirit of the Red Rose:

Behold the English Rose of Peace!
Altho its roots were drenched in blood,
It flowered at last the Rose of Love.

Great feudal lords held sway on land and sea.
Old Albion was torn by civil war.
Should Lancaster or York ascend their country's throne?
Within the Temple Gardens, five great lords, dispute the cause.
York cries, "Let him that is a true born gentleman,
And stands upon the honor of his birth,
From off this brier pluck, a white rose with me."
Lancaster answers, "Let him that is no coward,
But dare maintain the party of the truth,
Pluck a red rose from off this thorn with me."

So the Red Rose and the White
Became the symbol of the warring armies.
The War of Roses shook the land,
With clash of weapons, and with the noise of battle,
Till lord and thrall yearned for Peace.

At last love triumphed
In the wedding of the White Rose and the Red;
Elizabeth of York and Henry, Duke of Lancaster.
Behold the flowering of the English Rose of Peace!

CHARACTERS

HENRY OF LANCASTER.....J. McMillan Muir
ELIZABETH OF YORKMrs. Elizabeth Barry
LORD SOMERSETC. L. Penrose
RICHARD PLANTAGENET (Duke of York).....Lionel Dobell
LORD SUFFOLKWalter Leve
LORD WARWICKBrendan Fitzpatrick
LORD VERNONE. L. Gibson
THE LORD CHAMBERLAINJ. O. Bailey
ECCLESIASTICS—(Enlisted and directed by Father McNamee.)

LORDS—

L. R. Bailey
R. O. Burnett
A. B. Carlson
Ted Emerson
Fred W. German
Walter E. Holman
Harold Jungck

Clarence Porter
W. C. Schuppel
Chas. B. Wegman
H. A. Whitney
William F. Woodward
R. R. Brown
Cyril G. Brownell

W. E. Conklin
P. H. Edlefsen
A. E. Jackson
Royce McCandliss
J. A. Norman
Dr. F. M. Taylor

LADIES—

Alice Agler
Ada Albert
Margaret Aune
Frances Beal
Caroline Buckingham
Edna Christopherson
Goldie Curnow
May Griffin

Ruth Gooch
Myrtle John
Minnie King
Mrs. Dorr E. Keasey
Clara Levitz
Mrs. Mabel Maxwell
Mazie Murphy
Dorothy Povey

Veda Resing
Betty Saunders
Bertha May Schwan
Versie Beal Stram
Madame Frieda Stjerna
Margaret Sullivan
Janet White
Eloise Huntington

SOLDIERS OF THE RED AND WHITE ROSE ARMIES—

Vernon Adams
Fred Ahern
H. J. Allensworth
Emil Allport
E. M. Alt
L. F. Buehler
B. Bergesen
Frank Bigler
H. C. Boyd
Wilfred T. Boyd
P. D. Bradfield
Harris Brown
C. T. Geyer

Wm. A. Grant
R. H. Groves
W. E. Hibbard
Robert Haines
A. Halverson
Robert Harder
A. L. Hiatt
Francis Higby
Geo. F. Hockenyoe
C. Holte
R. W. Huff
Floyd Johnson
W. A. Ralls

Eddie Rapp
Mike Reznick
Harold Ribble
William Roles
A. Rondeau
John Rowan
W. S. Rush
F. O. Russ
Phil Russ
Leland Sawyer
Howard Scott
John Scott

Marshall Brownell
 J. O. Byrne
 Russell Burdett
 Byron Carlson
 W. M. Chapin
 William Chapin
 A. C. Chown
 E. Chown
 Fred Clous
 Robert Collier
 Gordon Cook
 W. R. Correll
 J. Coulson
 Ed Daniels
 H. DeBuse
 H. Dunskin
 Kenneth Edick
 Ted Elkin
 Geo. C. Ernst
 Lloyd E. Fenwick
 J. C. Fowlie
 Walter Fries
 Charles Gardenhire
 I. E. Gepner
 Henry Gitzel

H. T. Johnson
 Howard Keeling
 Gilbert O. Keeney
 H. P. Keller
 F. W. Keller
 William Kletzer
 Peter Kosovac
 George Krieg
 Edward L. Lanigan
 Donald Laughlin
 A. F. La Vine
 Dr. P. F. Mahar
 Ted Methot
 Al Moore
 Tom Morgan
 Roscoe Morris
 Richard McCormick
 H. Nelson
 W. Nelson
 J. J. Norcott
 James T. Noyes
 Gene Oblisk
 Jos. H. Page
 G. Pefiffer
 W. N. Pefiffer

David Pierson
 Earl Seargent
 J. S. Shaw
 Gainer Talboy
 Lewis Teegarden
 M. Thompson
 Louis Torney
 E. V. Van Hoy
 Gaskill Veach
 Geo. Ward
 Victor Ward
 Stanford Wagner
 F. N. Washburne
 Art P. Webber
 C. A. Webber
 A. Weizel
 Donald White
 Lester C. S. Wight
 Earl Winters
 E. Wirick
 George Wood
 Samuel Wood
 Tom York
 Arthur Young
 Carl Zimmerman

MUSIC

FANFARE	Cadman
THE ROSE THEME	Cadman
BATTLE MUSIC	Cadman
MARCH PONTIFICAL	Goodrich
WORLD'S PRAYER FOR PEACE	Classen-Cadman

War's hateful cry, and lust for worldly gain,
 Has caused us endless grief and bitter pain;
 Progress has taught the evil of our way,
 And Peace is dawning with a newer day.

Forces of might, not right, have often ruled,
 And all the world in bloodshed has been schooled;
 Please God, no more vast grave-yards where we kneel,
 But join our hearts and hands for common weal.

Chorus—

We pray for Peace on Earth, Good Will toward all;
 May Love, instead of Hate, our hearts enthrall.
 We pray that every nation sees the right;
 That Truth and Justice rule in place of Might;
 That men-at-arms forever cease their reign,
 And wasting war may ne'er return again.
 From chaos and confusion, these shall rise enduring,
 Peace and everlasting ties.

Episode VI.

THE ROSE OF PLYMOUTH AND THE COLONIAL ROSE

Scene I	Puritan
Time	1620

"Strew on her roses, roses,
 And never a spray of yew!
 In quiet she reposes;
 Ah, would that I did too!"

—Arnold.

Scene II	Colonial
Time	1776

"The budding rose above the Rose Full Blown."

—Wadsworth.

The Spirit of the White Rose:

Behold the Pilgrim Rose of Hope!
 Rose Standish, Rose of Plymouth Town.
 First to die, of all who came in the Mayflower.

Now you shall feel the dashing of Atlantic waves,
 And see the lurking Redmen on the shore.
 Now you shall hear the hymn of faith,
 And see the lasting beauty of the Pilgrim Rose of Hope.

Behold the Colonial Rose of Liberty!
 The first American Rose, the Mary Washington,
 Planted by her son upon Mt. Vernon's soil.

Come now, enjoy the stately minuet
 And gracious colonial hospitality,
 Through which grew the Spirit of 1776
 And bloomed through struggle, the Rose of Liberty.

THE WAVES—

Inez Alt
 Elizabeth Anderson
 Louise Anderson
 Margaret Anderson
 Marjorie Anderson
 Rae Ankeles
 Sarah Ankeles
 Rose Avery
 Elizabeth Badley
 Frieda E. Baker
 Mabel Baldwin
 Melba Barden
 Anna Baxter
 Mary Baxter
 Eunice Bendixen
 Henriette Bendixen
 Myrtle Benedict
 Grace Black
 Mrs. Gwynneth Blackburn
 Frances Bliss
 Ruth Boland
 Helen Bordwell
 Edith Bottom
 Eva Bottom
 Marie L. Brezzolaire
 Juanita Burton
 Veronica Calina
 Rose Charack
 Ethel Cole
 Mary-Lou Cole
 Marjorie Cleek
 Dorothy Dahl
 Florence Donahue
 Jennie Dowgiallo
 Kathryn English
 Adeline Fairfax
 Bertha Fink
 Lucille Fisher
 Carol Ford

Alice Fortier
 Lois Fowler
 Billie Gilbert
 Helen Gorsline
 Katherine Gottschalk
 Violet Gray
 Margaret Griffith
 Florence Gunderson
 Harriet Hahan
 Peggy Hill
 Pearl Holbrook
 Mrs. Claude Hollister
 Myra Holts
 Hazel Houle
 May Jetta Howser
 Doris Hyde
 Christine Johns
 Lois Johnston
 Helen Keller
 Gladys Klippe
 Alta Kocher
 Austin Kylo
 Loleta Lapp
 Bessie Lesman
 Helen Leisz
 Evelyn Loucks
 Dorothy Maddux
 Dorothy Mallatt
 Goldie Manville
 Florence Marquis
 Lillian Martig
 Rose Mash
 Emma B. May
 Gladys Mayes
 Jane Menzies
 Hortense Miles
 Mrs. Norma D. Miller
 Thelma Miller
 Beulah Morgan

Gertrude Nemerovsky
 Clara Odum
 Dorothy Olsen
 Dorothy Osborne
 Margaret Overbaugh
 Gloria Parker
 Viola Pelton
 Agnes Peters
 Edith Pierce
 Virginia Pifer
 Gladys Plinkie
 Hazel Reid
 Beatrice Rhoades
 Pere Rowe
 Mrs. H. M. Rowell
 Neer Ruthanen
 Frances Sheehy
 Christine Smith
 Dorothy Smith
 Gayle Smith
 Margaret Spencer
 Frances Stearns
 Gertrude Stewart
 Artice Stites
 Waunita Stites
 Helen Thomas
 Catherine Thorp
 Mrs. Pierre Traglio
 May Trygstad
 Eva Van Blaricom
 Wilma Wight
 Judy Williams
 Frances Wilson
 Virginia Wilson
 Bonita Wood
 Lillian Woodin
 Dorothy Yost
 Florence Yost
 Hazel Zistel

THE WINDS—

La Vern Carr
 La Raine Blakeslee
 Jean Watson
 Virginia Griswold

Geraldine France
 Marjorie Poppo
 Elizabeth Skipworth
 Leone Condo

Bessie Altnow
 Adele Sue Hodges
 Emma Porter
 Marie Thomas

THE FOAM SPRITES—

Caroline Whitney
 Helen Jacobsen Morgan
 Rosemary Fitzpatrick
 Florence Cummings

Dolores Shand
 Daisy Gerber
 Margaret Holman
 Frances Foster

Lee Baxter
 Mitzi Martin
 Helen Kuriloff
 Florence Paul

MERMAIDS—

Florence Cummings

Frances Foster

Hazel McDonald

MERMEN—

Ted W. Mendenhall

Harold Beck

Dan Seely

CHARACTERS

MILES STANDISH Wayne Hibbard
 JOHN ALDEN Howard W. Haganan
 PRISCILLA Agnes Cover
 THE SPIRIT OF ROSE STANDISH Alma Wertley

INDIAN SCOUTS—

Gordon Cook
Ben Skibitzke
L. Morgan
D. Regan

G. Underwood
C. Hyde
S. Robb
C. Slater

James Clay
Lloyd M. Root
Sam Wood
Russell Hellyer

PURITAN MEN—

Rav E. Alexander
P. F. Anderson
Lester Armstrong
Dan C. Baker
E. D. Barton
Jua Belnap
G. Black
Linford E. Brown
Verne Burke
Arthur Busse
Geo. Butler
Galen Chetelat
James Cole
Sherman R. Cox
P. Waldo Davis
John Dentler
John W. Doutrich
Oliver Fortier
John R. Gouens
W. H. Hollinstead

Garland Hurley
Edgar James
L. K. Schwartz
Maynard Stimson
D. C. Ferguson
Roland Jolly
O. R. Jonansen
Earle Laughlin
C. E. Leck
E. Lofgren
Jack Marshall
Dean W. Micklewait
Alex Miller
C. M. Morrison
John Morlidye
Ray Morse
Norman Moyer
Mrs. Walter Myers
Edwin Oliver
L. N. Small

A. H. Steinmetz
Henry Stevens
Robert Stevens
Charles Stidd
Millis Wingate
D. Woefler
Stuart Youjnars
Glison Young
Jack Zeller
L. K. Schwartz
Maynard Stimson
D. C. Ferguson
Rev. W. A. Mulder
Carrol Hansen
Leslie Jones
Charles Jones
David Killion
Herbert Oliver
H. J. Anderson
John R. Youens

PURITAN WOMEN—

Mrs. L. B. Reid
Mrs. W. E. Hibbard
Ethel E. Everts
Helen Miller
Mrs. F. S. Penfield
Mrs. Richard Guppy
Gertrude Hardt
Laura White
Mary Wojcik
Lula Babcock
Mrs. P. T. Anderson
Mrs. F. Bock
Beatrice E. Chadwick
Jean Cram
Jeannette Dentler
Mrs. J. N. Duback
Joyce Dunphy
Gladys Eisiminger
Marjorie Elmgreen
Grace Gillit
Alta Greenleaf
Miss A. M. Greoger
Genevieve Groves
Mrs. Turner Rollinson
Mrs. Fred J. Kennedy
Mrs. W. W. McCredie
Mrs. E. F. Carlton
Mrs. Chris Hansen

Mrs. E. W. Barlow
Alma Gunderson
Irene Happ
Louise Hartwig
Ella Hatten
Lura B. Horton
Ramona Kingsley
Kathryn Krohn
Miss A. Lensch
Ida Loseth
Mrs. F. Mayer
Ruth Mecker
Dean W. Mickelwait
Mrs. A. R. Miller
Lola Miller
Lucille Miller
Clara Moore
Ivy Morgan
Eugenia McNaughton
Helen Olsen
Gertrude Ost
Lilly Palmer
Darlene Patterson
Mrs. R. W. Nelson
Mrs. S. Baumgart
Floy Christensen
Mrs. Alice G. Bishop
Mrs. E. C. Bendixen
Cecilia Maul

Helen Maul
Genevieve Peck
Lillian Pettit
Mrs. E. W. Pfiefer
Marie Porter
Erma Reeves
Lois Reeves
Mrs. L. Schiel
Barbara Short
Edith Soderwall
Selma Stensaas
Helen Stewart
Patricia K. Sturges
Margery Talbot
Mrs. E. W. Tatro
Ruth Hennigan
Evelyn Taylor
Doris Walton
Veda Rowland
Elinor Bush
Mrs. C. P. Richards
Mrs. Eunice Holbrook
Claire Prybyleski
Maybelle Williams
Irene Olsen
Emma Danes
Margaret Weldy
Lillian M. Knight
Beatrice Schunk

CHARACTERS

GEORGE WASHINGTON Frank McCrillis
MARTHA WASHINGTON Mrs. Dayton Ryman

THE MINUET—

Bertha Alexander
Claudia Alexander
Ruth Altstadt
Violet Ashbaugh
Frances Atkins
Verda Austin
Frieda E. Baker
Mildred Ballenger
Betty Bashford
Gladys Bateman
Lee Baxter
Dorothy Bennett
Marjorie Besson
Lillian Bowes
Eva Boyce
Frances Carey
Esther Carlson

Esther Fredericksen
Grace Gore
Pauline Gory
Lena Graefe
Viola Grek
Maybelle Harris
Eleanor Hammond
Elsie Porter
Emma Porter
Josephine Purcell
Serena Rice
Winifred Rogers
Alvena Ross
Georgine Ross
Pariella Rouse
Alice M. Ryan
Lauda Rapacz

Wanda M. Yezerski
Lois Stranton
Marie Haney
Ramona Herse
Sarah Judd
Lucile Jones
Vivia Jones
Helen Keller
Leona Kirk
Gladys Klipple
Elsie Kuehn
Margaret Lewis
Genevieve Linderholm
Mrs. Edgar L. Ludwig
Luella Lusk
Alice Mathews
Malinda D. Mattock

Anita Chapman
 Gladys Copenhafer
 Mildred Copenhafer
 Stella Cox
 Helen Day
 Genevieve Drew
 Frances Dunlap
 Jeanette Elliott
 Malvina Feldstein
 Madge Feeley
 Clara Forseth
 Audrey Foulk

Marjory Scott
 Katherine Silsby
 Mrs. G. E. Stewart
 Doris Stone
 Vena Stone
 Rose Strack
 Beth Tichenor
 May Trygstad
 Selma Wax
 Catherine Whalen
 Lillian Woodin
 Mrs. L. B. Wright

Winifred Mattock
 Gladys Mayes
 Lois Morgan
 Mary Jane Munter
 Thia Musgrave
 Josephine McGinley
 Ruth McLarty
 Laura O'Donnell
 Betty Ollinger
 Teresa Olness
 Jane R. Oster
 Louise Parker

THE SPIRIT OF 1776—

Fifer Robert J. Otto
 Drummer Maurice Bush
 Standard Bearer M. D. Bousha

MINUTE MEN—

Donald Holman
 Martin Allen
 Harold Kinzell

Vern Burke
 William Brumbaugh
 James J. Phillips

P. A. Haralson
 Grey V. Munjar

MUSIC

INTRODUCTION from "Lelowala".....Cadman
 PURITAN CHORUS from "Witch of Salem".....Cadman
 ROSE THEME Cadman
 "HEARTS OF OAK".....Dr. Wm. Boyce (1710-1779)
 MINUET from "Lelowala".....Cadman
 "SUCCESSFUL CAMPAIGN".....Old English
 "HAIL COLUMBIA" Philip Fyles
 "YANKEE DOODLE".....Old English

Episode VII.

THE OREGON MISSION ROSE AND CORONATION

Scene I Oregon
 Time 1876

"A lovely being, scarcely formed or moulded
 A rose with all its sweetest leaves yet folded."

—Byron.

Scene II Portland, Oregon
 Time 1927

"Alas that spring should vanish with the Rose!
 That youth's sweet-scented manuscript should close!
 The nightingale that in the branches sang,
 Ah whence, and whither flown again, who knows!"

—Omar Khayyam.

The Spirit of the White Rose:

Behold the Mission Rose of Oregon!
 Brought from the south over the trail worn by the bare feet of the
 padres,
 The Rose planted by Margaret McLaughlin.

Behold the wind-blown western forest,
 Where lived the Chinook, the Clatsop, the Multnomah.
 Hear the tramp of the men of the Oregon Trail,
 Adventuring first through the northwest mountains,
 Look now upon the covered wagon train,
 And feel the strength and power and courage
 Of those who built the first homes of Oregon.
 And here again we plant the rose,
 The Mission Rose of Oregon.

Behold our Queen, the Court of Rosaria,
 Where blooms the Portland Rose.
 Within our city gates for this one week
 Pay homage to the Rose.
 All nations bring their roses to our Queen.
 Let roses reign supreme.

CHARACTERS

MARGARET McLAUGHLIN Nell Brown

BALLET OF THE WESTERN FOREST

THE CHINOOK WIND Gladys Bozlee

FIR TREES—

Rose Avery
Marjorie Anderson
Elizabeth Anderson
Margaret Anderson
Eva Ayers
Anna Baxter
Mary Baxter
Donna Bloss
Ruth Roland
Louise Borg
Blanche Burklund
Mabel Butler
Wave Christiansen
Margaret Clark
Winnifred Coe
Velda Copeland
Nellie Demeres
Erma Duley

Elizabeth Gordon
Violet Gray
Florence Gunderson
Virginia Heath
May Howser
Helen Johnson
Wilma Johnson
Mary Helen Kilham
Vern LaVine
Doris Meissner
Margaret Miller
Estelle McConnell
Agnes McNab
Olga McNab
Margaret Overbaugh
Gloria Parker
Daisy Pasanen
Edith Pierce

Ruth Putnam
Edith Rowan
Margie Saunders
Rose Schmidt
Gladys Schroter
Elsie Sumons
Florence Simms
Genevieve Stewart
Helen Thomas
May Trygstad
Susie Walker
Louise Webb
Vivian Wherrie
Wilma Wight
Gladys Zirbel
Martha Galis

THE MAPLES—

Helen Crombie
Louise Anderson
Mildred Bluestone
Frances Booth
Alice Carroll
Bernice Doroney
Jennie Dowgiallo
Alice Fortier
Louise Fowler
Genevieve Hall
Ruth Hoadly
Hazel Houle
Loise Johnston
Florence Kolberg
Ethel Leonard
Murial Lynn

Dorothy Mallatt
Emily Mars
Hortense Miles
Olga Mitrovich
Mary Jane Munter
Grace O'Donnell
Perre Rowe
Eva Van Blaricom
Anna Watson
Donna Watson
Bonita Wood
Grace Zenz
Hazel Zistel
Rose Avery
Lee Baxter
La Raine Blakeslee

Veronica Calina
Ethel Cole
Mildred Curtis
Bernice Downey
Kathryn English
Blanche Graville
Doris Hyde
Anita Kellogg
Helen Malila
Gisclita Meaney
Annie Pelirion
Edith Rose
Dorothy Smith
Lucia Van Winkle

WHITE ALDERS—

Grace Black
Marguerite Bridwell
Eleanor E. Brown
Lillian Buss
Dorothy Dahl
Evelyn Davis
Florence Donahue
Miriam Harris
Avesta Laws
Elsie Meeve
Beulah Morgan
Anna Peters

Sarah Quigley
Helen Rasmussen
Hazel Reid
Lucile Rowell
Statira Smith
Catherine Thorp
Marjorie Anderson
Melba Baiden
Mrs. Gwynneth Blackburn
Alice Baumgardner
Marjory Cleek
Elma Cumpston

Margaret Dillane
Sylvia Ehrstrom
Daisy Gerber
Elizabeth Hartley
Edna Johnson
Ruth Saunders Lupold
Frances McCullock
Rose Nash
Irma Roop
Christine Smith
Melena Stiles

WEeping WILLOWS—

Inez Alt
Rae Ankeles
Myrtle Benedict
Devona Bonds
Jean Booth
Opal Brooks
Charlotte Cofer
Clara Canaday
Elsie Erickson
Florence Kaisten
Helen Keller
Lucile Fisher
Austin Kylo
Loleta Lappe
Bessie Lesman

Betty Liska
Doris Martin
Thelma Miller
Christine Smythe
Mary Helen Stenger
Gertrude Stewart
Cleora Thompson
Amelia Troutd
Betty Wentzel
Judy Williams
Mercedes Zirbel
Helen Bale
Elnora Bernard
Helen Bordwell
Helen Carroll

Susan DeLuca
Grace Edmonston
Frances Fletcher
Margaret Friffith
Irene Jessen
Helen Leisz
Maitin Mitzi
Murray Agnes
Freida Remer
Margaret Sheu
Irene Staats
Mrs. Earl Adee
Virginia Wilson

DOGWOODS—

Elizabeth Badley
Mrs. J. Boeker
Georgia Bryant
Leota Estes
Adleine Fairfax
Daisy Gray
Margaret Hatala

Reon Stevenson
Constance Taylor
Theresa Quigley
Mary A. Traglio
Lvdia Vitovick
Antoinette Voss
Agnes Wilcox

Ellen Carney
Leone Condo
Irene De Harde
Lucille Easton
Lucile Fisher
Margaret Greenlea
Beatrice Jarvis

Owaleta Hislop
Florence Leach
Evelyn Loucks
Florence Marquis
Norma D. Miller
Doris Pemberton

Dorothy Yost
Florence Yost
Lillian Zeller
Frances Bailey
Grace Bechtol
Frances Bliss

Harriet Larsen
Bernice Mentzer
Elna Peterson
Mary Ruble
Thelma Springer
Frances Sheehy

OREGON TRAIL MEN—

Ray E. Alexander
P. F. Anderson
Lester Armstrong
Dan C. Baker
E. D. Barton
Jua Belnap
G. Black
Linford E. Brown
Verne Burke
Arthur Busse
Geo. Butler
Galen Chetelat
James Cole
Sherman R. Cox
P. Waldo Davis
John Dentler
John W. Doutrich
Oliver Forteir
John R. Gouens

W. H. Hollinestead
Garland Hurley
Edgar James
L. K. Schwartz
Maynard Stimson
D. C. Ferguson
Roland Jolly
O. R. Jonansen
Earle Laughlin
C. E. Leck
E. Lofgren
Jack Marshall
Dean W. Miclewait
Alex Miller
C. M. Morrison
John Morlidye
Ray Morse
Norman Moyer
Rev. W. A. Mulder

Edwin Oliver
L. N. Small
A. H. Steinmetz
Henry Stevens
Robert Stevens
Chas. Stidd
Millis Wingate
D. Woelfir
Stuart Youjnars
Glison Young
Jack Zeller
Carrol Hansen
Leslie Jones
Charles Jones
David Killion
Herbert Oliver
H. J. Anderson
John R. Youens

PIONEER CHORUS—

Mrs. P. T. Anderson
Mrs. F. Bock
Beatrice E. Chadwick
Jean Cram
Jeannette Dentler
Mrs. J. N. Duback
Joyce Dunphy
Gladys Eisinginger
Marjorie Elmgreen
Grace Gillit
Alta Greenleaf
Miss A. M. Greoger
Genevieve Groves
Alma Gunderson
Irene Happ
Louise Hartwig
Ella Hatten
Lura B. Horton
Ramona Kingsley

Lillian M. Knight
Maybelle Williams
Margaret Weldy
Kathryn Krohn
Miss A. Lensch
Ida Loseth
Mrs. F. Mayer
Ruth Meeker
Dean W. Mickelwait
Mrs. A. R. Miller
Lola Miller
Lucille Miller
Clara Moore
Ivy Morgan
Eugenia McNaughton
Heelen Olsen
Gertrude Ost
Lilly Palmer
Darlene Patterson

Genevieve Peck
Lillian Pettit
Mrs. E. W. Pfeifer
Marie Porter
Erma Reeves
Lois Reeves
Mrs. L. Schiel
Barbara Short
Edith Soderwall
Selma Stensas
Helen Stewart
Patricia K. Sturges
Margery Talbot
Evelyn Taylor
Doris Walton
Veda Rowland
Elinor Bush
Beatrice Schunke
Mrs. C. P. Richards.

PIONEER MEN—

E. M. Alt
Frank Bigler
Wilfred T. Boyd
J. Coulson
Lorenz J. Courson
Dan Feely
Walter Fries
I. E. Gepner
Robert Haines

Arthur Heaton
Gilbert O. Keeney
Edward L. Lanigan
C. F. Laws
Ted Methot
K. Miller
Harold A. Myers
Gene Oblisk
Geo. A. Rae

William Roles
Leland Sawyer
Tyrrell Smith
Jesse Terrell
Martin Thielen
Louis Tormey
F. W. Washburn
Lester Wright

PIONEER WOMEN—

Mrs. Earl Adee
Mrs. E. C. Bendixen
Mrs. S. Baumgart
Mrs. E. W. Barlow
Mrs. Alice G. Bishop
Mrs. E. F. Carlton
Ina Coleman
Naomi Coleman
Mrs. Leota Cruson
Katherine Elmer
Mrs. Ribbard Gunny
Mrs. Chris Hansen
Gertrude Hardt

Mrs. Fred J. Kenney
Hazel Klamt
Gladys Larsen
Mrs. W. W. McCredie
Helen Maul
Cecelia Maul
Bernice L. Mayer
Louise E. Meyer
Mrs. R. W. Nelson
Mrs. F. S. Penfield
Mrs. Zidonia Quick
Irene Rauh

Mrs. Grace Rothacher
Pearl Shaw
Ella Sworthing
Elizabeth Stiles
Mrs. Turner Rollinson
Mercedes Zibel
Lillian Zeller
Marcella Jackson
Gladys Witt
Ruby Hill
Mrs. Bessie Wentzel
Isobel Padden

INDIAN RIDERS—

Martin Allen
William Brumbaugh
Howard Hagaman
James Grant
Elmer Callahan
Vern Burke

Donald Holman
Harold Kinzell
James K. Phillips
Lewis Cannel
Lloyd E. Penwick
Ben Skibitzke

Champ Harms
Landie Crimp
Kenneth Mitchell
Albert Ren
Harold Waffle

INDIAN SCOUTS—

P. A. Haralson
Harold Yerke

Bruce Deyo
Kenneth Wells
Enos Volbrecht

Ralph Phillips
Vernon Petrique

INDIANS—

Gordon Cook
Lloyd M. Root
Russell Hellyer

L. Morgan
D. Regan
G. Underwood
C. Hyde

S. Robb
C. Slater
James Clay
Sam Wood

TRAPPERS—

Gilbert Keeney
E. M. Alt

Frank Bigler
Wilfred L. Boyd
J. Coulson

E. C. Hoffman
Quentin Weldy

PROSPECTORS—

K. Miller
Lorenz Courson

Dan Feely

Walter Fries

CHIEF SCOUT.....Grey U. Munjar

CAPTAIN OF WAGON TRAIN.....Capt. Jesse Inman

PIONEER BOY.....Clara Manville

MISSIONARIES—

J. E. Gepner
Robert Haines

Arthur Heaton
Edward Lanigan

C. F. Laws
Lester Wright

MUSIC

"WESTERN TREE BALLET".....Perkins

"OREGON TRAIL MEN CHORUS".....Perkins

A band of hardy Pioneers,
A rugged band and strong;
We have broken a long trail to Oregon,
A land where strong men belong.
Into the forests that bar our way
We blaze the path along
And the firs tall and sombre
Bow down to the axe
While our voices we uplift in song.

PIONEER CHORUSPerkins

Brave men and true to God are we,
Brave men and true to home we'll be
By strength of hope eternal
We'll make our home
Here in this land of peace and beauty
Here with the aid of love and duty
Give thanks to the Almighty for Oregon.

PIONEER WOMEN'S SONG.....Perkins

(Soprano Solo and Male Chorus)

Halting here our long weary journey ends,
Humbly here our crude new life begins;
We plant this rose, the symbol of home and state
That from a wilderness our pioneers create.
Thru ages past, the lovely rose, in legend, verse and song,
Has followed man to mark his path, the weary way along.
In years to be o'er all these hills each breeze that gently blows;
Will tell anew of conquest and the glory of the rose.

A wilted little rose, brought with care far o'er the plain,
And set with tender hands, to take root and grow again,
To bloom on ev'ry hill-side, and link with flowery chain,
Ensnare our hearts forever, to hold them in this bright domain.

DOROTHY, QUEEN OF ROSARIA.....Dorothy Mielke

PRINCESSES OF THE REALM—

The Princess Marion.....Miss Marion Bowman
The Princess Phyllis.....Miss Phyllis Henningsen

The Princess Anne.....Miss Anne O'Reilly
 The Princess Molly.....Miss Molly MacGregor
 The Princess Frances.....Miss Frances Wardner
 The Princess Amalie.....Miss Amalie Hirsch

COURIER TO THE QUEEN.....Oscar M. Smith

THE ROYAL ROSARIANS

PRINCE REGENT.....W. C. Culbertson
 PRIME MINISTER.....E. R. Wiggins
 LORD HIGH CHANCELLOR.....H. A. Whitney
 SECRETARY OF STATE.....Fred W. German

DUKES OF THE REALM—

W. J. Hofmann	E. J. Jaeger	Edward A. Pierce
Dean Vincent	Frank McCrillis	S. C. Pier
C. C. Colt	Jno. H. Dundore	
Frank E. Smith	O. C. Bortzmeyer	

PRIVY COUNCIL—

H. A. Whitney	Jesse A. Currey	Frank O. Northrup
Roy Burnett	J. M. Dougan	C. W. Norton
William P. Merry	S. L. Eddy	A. A. Patterson
G. A. Rebentisch	P. H. Edlefsen	Dr. R. A. Payne
Charles B. Wegman	W. W. Ely	W. J. Piepenbrink
George E. Hall	Ted Emerson	Clarence Porter
Robert Krohn	Charles W. English	Ira F. Powers
H. J. Blasiesing	R. E. Fulton	Frank C. Riggs
E. R. Wiggins	B. B. Granning	W. H. Ross
Fred W. German	Eric V. Hauser	Charles Sanders
C. P. Keyser	H. H. Haynes	W. C. Schuppel
Robert L. Aldrich	Harrv M. Hendershott	Ben Selling
J. H. Alfred	Walter E. Holman	Robert Skeen
Percy G. Allyn	A. E. Jackson	Dorsey B. Smith
George L. Baker	C. H. Johnston	Oscar M. Smith
L. R. Bailey	C. S. Jensen	Miles Standish
J. O. Bailey	Harold Jungck	W. P. Strandborg
Charles F. Berg	Edw. J. Kraenick	E. N. Strong
W. E. Boyd	A. M. Lara	Bishop W. T. Sumner
John C. Boyer	W. B. Layton	Dr. F. M. Taylor
R. R. Brown	E. G. Leihy	Rev. Oswald W. Taylor
Cyril G. Brownell	R. J. Leo	Henry C. Thompson
Leslie Butler	E. V. Littlefield	R. H. Torry
A. B. Carlson	Tommy Luke	Fred W. Vogler
C. C. Chapman	Julius L. Meier	Herman Von Borstel
W. H. Chattan	O. W. Mielke	L. Van Anderson
R. W. Childs	Robert G. Morrow	Geo. Watson
O. M. Clark	Cav S. Morse	H. F. Wendel
R. H. Clark	Royce McCandliss	Harry M. Whetsel
W. E. Conklin	W. D. McWaters	Wm. F. Woodward
H. L. Corbett	J. A. Norman	Rev. W. W. Youngson

INTERNATIONAL BALLET

THE FRENCH ROSE.....Director—Mrs. G. L. Gade
 THE ENGLISH ROSE.....Director—Al Tauscher
 Cadets—Hill Military Academy

THE FRENCH ROSE.....Director—Mrs. G. L. Gade
 Bertha Cane Anne Leveton Esther Pelv
 Dorothy Creighton Leona Leveton Arline Simon
 Maebelle Geidl Gertrude Lister Louise Schneider
 Alura Hinman Dorothy Lory Elizabeth Wright
 Adrienne Jensen Ruth Mays Isabella Todd
 Ruby Jermyn Wilma Mays Buddy Todd
 Ruth Levenson Edyth Monteith

THE ITALIAN ROSE.....Director—Mrs. Agnes Carmean
 Lillian Amundsen Ethel Grander Evelyn Price
 Dorothea Ashfield Birdie Halborson Irene Rogers
 Louise Clark Mary Louise Holker Claire Louise Steel
 Margaret Davidson Isabel Kimmaird Vesta Mae Townsend
 Rose Destefano Birdine Nye Stella Philips
 Margaret McConnell Elizabeth Zajar Eleanor Dechristoford
 Geneva Speer Elinor Destefano Virginia Larson
 Delma Brown Leola Guetzloe

THE SPANISH ROSE.....Director—Mrs. Agnes Carmean
 Bessie Altnow Barbara Harnack Lois Lottridge
 Ruth Altstadt Frances Harnack Lillian Martig
 Nellie Blackmar Inez Herring Thia Musgrave

June Clancy
Charlotte Clarke
Leone Condo
Malvina Feldstein
Daisy Gerber

Adele Sue Hodges
Jane Honeywell
Lois Ironside
L. Edythe Jackson
Alice Lively

Thelma Musgrave
Gertrude Nemerovsky
Dorothy Watt
Beatrice Thompson

THE CHINESE TEA ROSE.....Director—Gladys Bozlee

Geneva Gong
Leah Hing
Ruth Hing
Ruth Kee
Lillian Lang
Emily Lee

Fannie Lee
Florence Lee
Hazel Lee
Isabelle Lee
Lena Lee
Margaret Lum

Mayme Moe
Alice Poy
Dorothy Poy
Maxine Sun
Pearl Wong
Virginia Wong

Solo Dancers—

Geneva Gong

Hazel Lee

THE HOLLAND ROSE.....Director—Evelyn Ryer

Fried E. Baker
Florence Hollister
Lillian James
Jean Hatten
Helen Snow

Eleanor Williamson
Lucille Welsh
Connie Bohoskey
Carrie Sorenson
Ruth Doescher

Mildred Rasmussen
Edith Honey
Leora Musgrave
Rose Motter

THE JAPANESE RAMBLERS.....Director—Gladys Bozlee

Emily Belle Adee
Alberta Amacher
Naomi Beck
Ethel Burgoon
Florence Clark
Dorothy Dryer
Marian Gary
Helen Gavin

Wyvone Johnson
Betty Jutilla
Florence Keil
Lucille Looney
Marlea Lowery
Margaret Mayes
Frances McCulloch
May McDougald
Frances Thiele

Nora McDougald
Rosalie Morton
Roberta Pickens
Rosie Quady
Sydney Rygg
Frances Soule
Jane Soule
Alice Ziegler
Jeannette Windle

THE PERSIAN ROSE.....Director—Edna Agler

Betty Bashford
Margaret Bloom
Thelma Bloom
Helen Crossley
Grace L. Hall
Alice Agler
Frances Carey

Isabel Humphrey
Dorothy Heath
Florence M. Herman
Lydia Lower
Alice Mower
Nee Ruthanen
Grace Kallio

Alvena Ross
Ruth Shannon
Maxine Seelbinder
Lillian Woodin
Beth Tichenor
Irene Staats
Elizabeth Willard

THE SCOTTISH ROSE.....Director—Florence Cummings

Louise Berger
Marjorie Besson
Nell Bistorious
Catherine Campbell
Glenn Clark
Louise Culbertson

June Ericksen
Billie Gilbert
E. Honstein
Helen Kuriloff
Alice Lister

Betty Ollinger
Marjorie Popple
Elizabeth Skipworth
Dorris Smith
Rose Strack

THE IRISH ROSE.....Director—Louise Marvin

La Raine Blakeslee
Georgia Bunn
Elsa Classen
Selma Classen
Virginia Griswold
Alice Matthews
Gwendolyn McClary

Lorraine McNerney
Margaret McNearney
Mabel Nehren
Ellen Newlands
Melba Norem
Iva O'Mara
Eileen Palmer

Mabel Preston
Mary Preston
Audrey Ryan
Alice Struntz
Doris Waggener
Marie Thomen



Edna Agler



Alta Eastham Travis



Gladys Bozlee

THE RUSSIAN ROSE.....Director—Gladys Bozlee

Lorabelle Adams
Hortense Baker
Gladys Bateman
Dorothy Boggess
Esther Brill
Gertrude Cassell
Ida Davis
Wilma Elliott

Genevieve Farchi
Esther Goldberg
Florence Jaeger
Gladys Klipple
Anna Krawchuk
Mildred Lorati
Agnes Murray
Florence Paul

Edith Rose
Mrs. H. M. Rowell
Luella Sharpe
Vivian Vinson
Winifred Vinson
Maydeth Walker
Estelle Weinstein
Margaret Hagaman

MUSIC

CORONATION MARCH (Le Prophete).....Meyerbeer
INTERNATIONAL BALLET.....Perkins
ROSE FOR EVERY HEART.....Cadman

Roses bloom upon a thousand hills,
Fair as dawn and red as morning ray,
Sweet with incense they dance upon the spray,
Roses cover all the world today;
Roses bright as golden summer noon,
Dark as sunset or pale as winter moon,
Love and roses fill the heart of June,
The world is like a rose today.

Pageant Chorus

The chorus of the Pageant Rosaria was organized by William H. Boyer, and for months this group has been training under the direction of Mr. Boyer, assisted by John Britz and Harker Perkins. Following are the chorus members:



W. H. Boyer

Allen G. Adams,
Edith Adamson
Ray E. Alexander
Vivien M. Alkire
Dr. H. A. Altnow
Mrs. H. A. Altnow
A. Anderson
Mrs. Alfred Anderson
Mrs. Charlotte Anderson
Mabel Anderson
Otis Anderson
Mrs. Fredk. B. Andrews
T. Atkinson
Gene Belle
Eleanor Bernard
Rollins Bewley
Mrs. B. A. Bigelow
Miss Eileene Birch
E. J. Bitts
Mrs. P. M. Blenkinsop
Miss Athleen Bluhm
Bertha J. Boatright
Mrs. F. J. Boedefeld

Ruth M. Boedefeld
Mrs. Birdie Booth
Miss Bordasch
Mrs. Elizabeth E. Bowman
Noel Bowman
Otto B. Bowman
Grace Bratney
Mrs. E. M. Brenner
A. S. Bridgeman
Mrs. F. A. Broughton
Miss A. Brown
Mrs. R. I. Buckley
Mr. R. I. Buckley
Mrs. Marie K. Bucy
Mrs. Effie Burke
Donald Burnett
Mabel Baldwin
Mary Ballaglia
S. L. Barnett
Mrs. W. E. Davisson
Eleanor Deininger
Ruth Deiser
Mrs. S. B. Dickinson
Mrs. R. C. Dodge
R. C. Dodge
Sophia Doern
S. W. Doughty
Mildred G. Downs
Mrs. Emmet Drake
Phyllis Drake
Mrs. R. Duncan
Helen Dunton
Sadie Durkin
Retta B. Dutton
J. W. Dysle
Miss L. Eagleton
Mrs. E. H. Edwards
E. H. Edwards
Mrs. O. K. Edwards
Gladys Eisiminger
Grace Ellis
Belle Ellwanger
E. V. Elmgreen
Marjorie Elmgreen
Otto Elmgreen
Mrs. M. D. Ely
Mrs. Harly Emmons
Harry Emmons
Mrs. J. Evans
M. D. Evans

Frances Everitt
A. W. Eykelbosch
Alice M. Falck
Mrs. Geo. B. Faris
Wm. Farmer
R. P. Farrington
Mrs. R. F. Feemster
R. F. Feemster
Zelma Fendall
Mrs. L. E. Fenolio
Harriett Ferguson
R. K. Larsen
Mrs. R. K. Larson
Karen Lassen
Mrs. C. Le Valley
C. W. Lockhart
Mary F. Lee
Carl Leveen
Mrs. Aileen S. Lewis
Mrs. L. V. Lewis
May Barr
Mrs. Walter C. Barton
Alton John Bassett
Mrs. Leo Bauer
Eva Baumann
Iva Jewel Baxter
Grace Bechtol
Veroo Beckett
Mary E. Burnett
Ethel E. Burtt
Jack Busby
Elinore Bush
Catherine F. Butts
J. Beima
Gene Bell
Ethel E. Burtt
Mrs. Gertrude Caldwell
Charlotte Callwell
Ronalda Cameron
Aimee Herald Campbell
Mrs. Hallie Campbell
Herald Campbell
Mrs. L. E. Campbell
Maud H. Campbell
Winifred Carlock
Florence Carlson
Marian Carlson
Irene Cartwright
Mrs. Nellie Carlton
Lucy M. Case

Victoria Case
 H. J. Caster
 H. J. Caruthers
 Louise Caruthers
 Mrs. Beatrice E. Chadwick
 P. J. Chapman
 Mrs. Kate M. Cherrington
 Laura Chilson
 Zula Christiansen
 Mrs. E. J. Clark
 Solona Clary
 A. L. Clifford
 Mrs. Chester Cline
 Catherine Colbert
 H. M. Colborne
 I. C. Colcord
 Constance C. Cole
 Mary E. Collins
 Mrs. C. I. Conn
 Mary Conner
 Alice Cooley
 Mrs. J. Cooper
 Mrs. Ruth M. Cooper
 Miss F. Cork
 Mrs. Bernice Cowen
 Homer Crooker
 E. D. Crossett
 Marian Crowe
 Mrs. Currie
 Mrs. K. J. Dagman
 Hershel Davis
 Irene De Hardy
 Mrs. Lizzie Demons Davis
 Isabelle Ferguson
 Mrs. Jean S. Ferguson
 Maryzita Ferguson
 Dr. E. W. Finzer
 Laura Finzer
 Florence Fisher
 Neal Flemming
 Oliver Fortier
 O. L. Fortier
 A. L. Foster
 Mrs. S. F. Grober
 Jos. Guerretaz
 J. Chas. Guyer
 Bernadine Guerretaz
 Paul Hafner
 Mrs. R. Hagerman
 Evelyn Hale
 H. A. Hunsley
 Evelyn Hyde
 Mrs. O. Hyde
 Ben Irwin
 Mrs. Margaret A. Jaglieski
 C. F. Jacques
 Jacob Hamburg
 Gladys E. Hamilton
 Robt. F. Hamilton
 Gladys Hamman
 Mrs. M. Haney
 Margaret Hansley
 Mrs. J. Gertrude Hanson
 Ruth Hanson
 Mrs. Paul C. Harbaugh
 Mrs. Vera Haroun
 Viola Harper
 Mrs. Viola Harrelson
 Mrs. Ralph Harris
 Arlene Harrison
 Mrs. C. Harrison
 Lucille Hart
 Jos. E. Harvey
 Mrs. Elsie Haskell
 Cheridah Hawkins
 Mrs. Moys Hawkins
 Mrs. Zoa Hay
 Mildred Heath
 Mrs. C. Heft
 Ada Heimel
 Coral Heimel
 Dorothy Helmcke
 Vivian Hennings
 Bina Krogh Hendrickson
 J. Hill
 Lorene Hill

Mrs. Lina Jasper
 Lillian Jenks
 Ruth Louise Foster
 Ellen Foswell
 Elva Francom
 Mabel E. Friedeborn
 Dorothy L. Gandy
 Gene Gandy
 Mrs. H. W. Gardiner
 Laura Gardner
 Geo. D. Garratt
 G. H. Garrett
 Mary Gavin
 Mrs. H. B. Gee
 Mrs. W. Gemmell
 Mrs. J. H. Goldtaub
 Ethel Gordon
 Helen Gorsline
 Lolita L. Grange
 Jacob Grebel
 John Greenwood
 Jack Griffith
 Mrs. A. J. Groben
 Mrs. M. P. Jennon
 M. P. Jennon
 Alice M. Johnson
 Elizabeth E. Johnson
 Ermyl F. Johnson
 Louise E. Johnson
 Mrs. M. A. Johnson
 Ada C. Johnston
 Amy Pechin Johnston
 Gipsy Johnston
 Mrs. Ella B. Jones
 Guy Jones
 Halley Jones
 Mabelle E. Jones
 Elmer Jonson
 Gertrude Kattge
 Paul Kattge
 Mary Keeffer
 C. W. Kelly
 Elizabeth Kelly
 H. F. Kelly
 Mrs. Henry Keller
 Roxanne Kendall
 Mrs. T. N. Kendrick
 Mabel B. Kennedy
 Mrs. W. H. Kepcha
 Mrs. E. A. Kerfoot
 Inez Kerfoot
 Mrs. H. J. Kilbourne
 John Kilpack
 Mrs. Lumball
 Hulda Kehrli
 Eleanor Kindt
 Bruce Kinne
 L. B. Kinne
 Mrs. Lillie E. Kletzing
 Martha Klingbeil
 Olgo Klingbeil
 Marie E. Koenneche
 Mrs. Jack Kurtz
 Mrs. F. Ladd
 Beth Laird
 Mrs. Myrtle Lamb
 Marion V. Lester
 A. J. Landeen
 Maxine Lewis
 Mrs. Zelma Lewis
 Ole Lien
 Ralph R. Lind
 Clara E. Livesay
 Darral Livesay
 Florence Lommasson
 Bonnie A. Ludwick
 Mrs. Nina L. McCormick
 D. T. McCown
 Mrs. Jessie McCurry
 Mrs. A. McFarlane
 Miss J. McFarlane
 Mrs. Merle McKibbin
 Mabel C. McKiel
 Mrs. Jessie M. McLeod
 Georgina McMillan
 Floyd McMullen

Imogene McFee
 Mrs. A. J. McGann
 Mrs. A. W. McIntosh
 J. E. McKeil
 Louise J. Peck
 Katherine Perkins
 Jessie M. Pershing
 Arnold Peterson
 Helen Peterson
 Lillian Peterson
 Lillian Pettit
 Mrs. W. E. Phelps
 Mrs. Sam Philan
 William Ping
 R. Piper
 Mrs. E. W. Pfeifer
 Lillian Pfluger
 Hannah Planchich
 Karl Plock
 F. Plympton
 Allen Points
 Mrs. Alice W. Port
 Mrs. Marine Porter
 Frank S. Peterson
 Hattie E. Priestley
 Mrs. Cy. H. Pruner
 A. G. Pullin
 Mrs. Quillen
 Theresa Quigley
 Beatrice Rankin
 Esther Rehman
 Mrs. O. N. Reif
 Miss Virgil Rekdahl
 Pauline E. Remington
 Mrs. C. P. Richards
 Mrs. J. G. Riggs
 Rachel C. Ring
 Mrs. Russell Ripley
 R. Roberts
 Mrs. Josephine Robertson
 Mrs. A. A. Robinson
 Edna Robinson
 Nellie A. Rogan
 Alfa E. Rosenquest
 R. M. Ross
 Sadie Ross
 Veda Rowland
 Eunice Smith Rubottom
 Clara Rudge
 Harold E. Rudolph
 Evelyn Russell
 Mrs. R. L. Schaller
 Mrs. T. Schiel
 Wilhelmine Schmorrr
 Fred Schramm
 Beatrice Schunke
 Mrs. Wm. Schunke
 Wm. Schunke
 Bertha Mae Schwan
 L. K. Schwartz
 Priscilla H. Schweitzer
 Mrs. A. L. Seamster
 A. L. Seamster
 Robert Sumpter
 Mrs. Geo. E. Seccour
 Mrs. E. Secord
 Dr. Ervin L. Sells
 Mrs. J. Shapkin
 Mrs. R. S. Shaw
 H. Sheedy
 Helen A. Sherman
 Mrs. Ethel Silverman
 Irma Silverman
 Norma Sloane
 Adrian E. Smith
 Lula Smith
 Mrs. Mary Jane Smith
 Mrs. Verne Smith
 Mrs. B. T. Soden
 Mrs. E. Stafford
 Lillian G. Stafford
 L. R. Stanley
 Miss Sylvia Starr
 W. A. Stebbins
 Miss Muriel Stein
 Mrs. Stevens, Linnton

Mrs. C. Hillsbury
 Mrs. W. M. Hiney
 Mrs. G. W. Hoadley
 Mrs. Edgar S. Hoak
 Frances Hoffman
 Mrs. P. Hogafteld
 Eva Holder
 Justus E. Holder
 Mrs. A. B. Holderman
 Helen Hood
 Mrs. Minnie Hood
 Vida Hood
 Mrs. L. S. Hopfield
 Mrs. Irene Hopp
 Mrs. J. E. Horner
 Mrs. J. W. Horner
 Elizabeth Horner
 Mrs. C. T. Hornor
 Geo. T. Howard
 Mrs. Carrie Howe
 George C. Howe
 Mrs. Hilda Hoyt
 Stuart M. Hulín
 John McQuie
 Mrs. John Mackwood
 Joseph Macqueen
 Mrs. Patricia Macqueen
 Mrs. Alice Madaris
 John E. Malley
 Mrs. Grace Markey
 Alvin L. Mather
 E. B. Mather
 H. O. Mathews
 Helen Matthews
 Mrs. F. Mayer
 Emily Maynard
 Hazen W. Maynard
 Dean W. Micklewait
 Emma Meeker
 L. A. Meeker
 Mrs. Robert E. Merrick
 Miss A. Metherell
 Clara B. Meurer
 Helen Meyer
 Mrs. Grace McKenny Meyers
 Mrs. Dean W. Micklewait
 Beth Milholland
 Mrs. A. R. Miller
 Ida M. Miller
 Leo W. Miller
 Lucille Miller
 Mabel N. Miller
 Marguerite Miller
 Mrs. H. E. Misgen
 Mr. H. E. Misgen
 A. H. Monroe
 Mrs. Belle Moody
 Clara Moore

Forest Moore
 Harold Moore
 Ivy Morgan
 J. K. Morgan
 Chas. W. Mowry
 Mary Baker Mullen
 Nellie Munger
 A. H. Munro
 Mrs. Walter Myers
 J. R. Nelson
 K. P. Nelson
 Mrs. W. J. Nelson
 Ned Ness
 Mrs. J. P. Newell
 Mrs. L. Nicolson
 Mrs. Carrie Noble
 Karl J. Nordberg
 Mrs. O. Nordberg
 Mrs. Adis Nordin
 Mrs. Doris Norem
 Samy M. Nunn
 Brunhil Nyman
 Geraldine O'Brien
 Lenore O'Brien
 W. D. O'Connor
 A. S. O'Dair
 W. F. Oliver
 E. H. Ollinger
 Earl O'Neil
 Earl F. O'Neill
 Pearl Owings
 Florence E. Parker
 M. C. Parker
 Fanny Parkhurst
 Jean M. Paterson
 John Pauli, Jr.
 J. B. Pearson
 J. H. Pearson
 Elsie Pechoes
 Mrs. G. Stewart
 Maynard Stimson
 E. H. Stoll
 Mrs. J. Stolz
 Mrs. Evelyn Street
 Mrs. Stuart
 Laura Svart
 Ellen Swearingen
 Mrs. Lucille Sweek
 Miss M. L. Swiney
 H. Lucile Sykes
 Edna Taylor
 Mrs. R. Taylor
 Mrs. S. A. Taylor
 Mrs. Marie Tharp
 Mrs. Grant Thompson
 Louisa Thomson
 Mrs. W. C. Thurlow

Elsie M. Tilman
 W. Todd
 Mrs. W. Todd
 Margaret Tompkins
 Marguerite Upsham
 Elsie Ullscheck
 M. E. Underhill
 Alice Van Schoonhoven
 Fred L. Van Voorhies
 A. P. Veale
 Mrs. U. G. Venator
 H. E. Veness
 Jennie B. Veness
 Mrs. W. M. Vinson
 O. W. Von Hoene
 Lula Walsh
 Eugene Walters
 Lucille Wade Warner
 J. C. Warnock
 Ann E. Watson
 Mrs. Kathleen Weaver
 Mrs. Amy M. Wells
 Mrs. Jack Wells
 W. G. Wells
 Lillian Welsh
 Mrs. Chas. A. Wheeler
 Freeman Whitman
 W. H. Whitcomb
 Mrs. W. H. Whitcomb
 Mrs. Olive Wickersham
 Mrs. Mamie Wilkins
 Elizabeth Williams
 Mrs. Ida W. Willis
 Col. Percy Willis
 Jennie Wilson
 Dr. J. L. Wilson
 Marie Wilson
 S. V. Winslow
 Doris Witteman
 Evelyn Witteman
 Mildred Witteman
 Hulda Witzke
 C. C. Wood
 Mrs. C. E. Wood
 Elizabeth Woodward
 L. E. Woody
 Blanche Worrell
 Mrs. Jack Wykoff
 Mrs. S. E. Yoelett
 Fred Younggren
 Jack Zeller
 Genevieve Peck
 Mildred Thompson
 Mrs. H. Van Alstine
 P. L. Williams
 Mrs. Phyllis Wilson
 Betty Wood

Pageant Staff

W. J. HOFMANN, CHARLES F. BERG and O. W. MIELKE, Directors.
 HAL M. WHITE, General Manager.

T. A. HUFFAKER, Stage Manager and Master Mechanic.

RICHARD GRACE, Technician.

LLOYD McDOWELL, Director of Publicity.

M. LERMER, Supervisor of Scenery.

Musical Arrangement, HARKER S. PERKINS.

Cast Assistants: CAPTAIN FREIBERG, LIONEL DOBELL,
 BESSIE MILLS NORVILLE, CARL BRUNTSCH.

Costumes by GOLDSTEIN & Co.

Lighting Arrangement, T. A. HUFFAKER.

Costumes for Atlantic Wave Ballet and Ballet of
 Western Forest designed by FLORENCE HOLMES
 GERKE and executed by MRS. M. L. KRENGEL.

Photos by BERGER.

Legal Advisor, FRANK S. GRANT.

Steinway Pianos, SHERMAN CLAY & Co.



The Princess
Marion
MISS MARION BOWMAN



The Princess
Anne
MISS ANNE O'REILLY



The Princess Phyllis
MISS PHYLLIS HENNINGSEN



The Princess Molly
MISS MOLLY MACGREGOR



Her Royal Highness.
Dorothy
Queen of The Realm of Rosaria
MISS DOROTHY MIELKE



The Princess Frances
MISS FRANCES WARDNER



The Princess Amalie
MISS AMALIE HIRSCH

Grand Floral Parade

Thursday, June 16, 2:30 P. M.

GENERAL HUNTER LIGGETT, *Grand Marshal*

Directors in Charge—H. J. Blaesing, C. W. Norton.

General Committee—Eric V. Hauser, S. C. Pier, C. A. Bigelow, O. Laurgaard, R. H. Griffith, Walter Davies, W. W. Ely, Don Ross, Mrs. C. B. Simmons, H. S. Hudson, Richard Childs, George Beggs, Mrs. R. D. Inman, W. C. Schuppel, Mrs. C. H. Wheeler, Sr., Floyd Maxwell.

Line of March—Parade forms at Market and West Park, heading north on West Park to Columbia; west to Fourteenth; north to Taylor; west through Multnomah Field; east on Yamhill; north on Broadway; east on Pine; south on Sixth; east on Morrison; north on Fifth; east on Oak; north on fourth; east on Burnside; south on Grand avenue; disband at East Madison.

FORMATION OF PARADE

The Grand Marshal, the directors of the Floral Parade, the Governor of Oregon and other distinguished visitors, the Mayor of the City of Portland, the President of the Rose Festival, the Prime Minister and the Royal Rosarians.

Her Majesty, Queen Dorothy of the Realm of Rosaria.

The Princesses of the Realm.

SECTION 1—Cities outside of Oregon. Eric V. Hauser, Chairman.

SECTION 2—Cities in Oregon. S. C. Pier, Chairman.

SECTION 3—City and County Departments. C. A. Bigelow, Chairman.

SECTION 4—Public Utilities. A. Laurgaard, Chairman.

SECTION 5—Wholesale and Industrial. R. H. Griffith, Chairman.

SECTION 6—Banks and Financial Institutions. Walter Davies, Chairman.

SECTION 7—Theaters. W. W. Ely, Chairman.

SECTION 8—Retailers. Don Ross, Chairman.

SECTION 9—Schools, Colleges, Churches and Church Clubs. Mrs. C. B. Simmons, Chairman.

SECTION 10—Fraternal organizations and societies. H. S. Hudson, Chairman.

SECTION 11—Hotels and Restaurants. Richard W. Childs, Chairman.

SECTION 12—Building owners. George Beggs, Chairman.

SECTION 13—Community Clubs and Women's Clubs. Mrs. R. D. Inman, Chairman.

SECTION 14—Civic Clubs. W. C. Schuppel, Chairman.

SECTION 15—Private Entries. Mrs. Coleman H. Wheeler, Sr., Chairman.
Floyd Maxwell, Chairman of Committee on Judges, Censors and Routing of Parade.

Carnival Day. Merrykhana Parade

Friday, June 17, 2:30 P. M.

Directors in Charge—Roy T. Bishop, Charles F. Berg, W. L. Muncy.

Line of March—From place of formation at Market and West Park streets, north to Columbia, west to Fourteenth, north to Taylor, west through Multnomah Civic Stadium, east on Yamhill, north on Broadway, east on Everett, south on Fourth, east on Pine, south on Second, west on Stark, south on Fourth to Main street and disband.

FORMATION OF PARADE

DIVISION 1—Hospitality Clubs and Civic Groups. Committee: Fred W. German, Everett Fenton, Ward Coble, W. C. Schuppel, A. K. Houghton.

DIVISION 2—Parade of the Nations. Committee: J. H. Velie, Oscar M. Smith.

DIVISION 3—Fraternal and Community Organizations. Committee: D. C. Daniels, Tommy Luke.

DIVISION 4—Transportation and Motive Power. Committee: Roy Ward, Thomas Leonard.

DIVISION 5—Theaters, Film Exchanges and Outside Entries. Committee: Floyd Maxwell, W. W. Ely, C. A. Defries, Neal East, S. C. Pier.

DIVISION 6—Exploitation and Industrial. Committee: Dan C. Freeman, Ted Emerson, Claude Bristol, E. A. Thompson.

DIVISION 7—"Applesauce." Committee: Allan Hofmann, Chief L. V. Jenkins, Chief L. G. Holden, George O'Neal, James Wyatt.

DIVISION 8—American Legion Drum Corps. Chairman: Carl R. Moser.

DeWitt Harry, Parade Manager.

The Fairy Rose

Wednesday, June 15, 2:00 P. M., at Laurelhurst Park

Junior Pageant of the Portland Rose Festival, 1927

One thousand children participating in a legendary story of the rose, depicted in four episodes.

Supervision of DOROTHY MCKEE FUDGE

C. P. Keyser, Director

W. H. Barton, Director

Fairy Rose blooms in the garden at early dawn. Apollo arrives and falls in love with her. He becomes angry, causing her petal hearts to droop to the ground and the breeze wafts them to the sea where they are changed into sea shells. Years pass. King Neptune creates a green isle from which emerges Venus who sends her two attendants to gather the petal hearts of Fairy Rose in a rose sceptre.

EPISODE I—"THE ENCHANTED GARDEN"

- 1—"Dawn's Awakening"
- 2—"Garden Flowers"
- 3—"Dancing Leaves"
- 4—"Apollo and His Sun Sprites"
- 5—"The Heart of the Rose"
- 6—"Spirits of the Wind"

EPISODE II—"NEPTUNE'S KINGDOM"

- 1—"Creatures of the Sea"
- 2—"Sea Shells"

EPISODE III—"THE MAGIC ISLE"

- 1—"Dancing Waves"
- 2—"The Isle's Creation"
- 3—"Venus, the Angel of Love and Lily White Dove"

EPISODE IV—"THE THRONE OF VENUS"

- 1—"Opening of the Rose"
- 2—"The Butterflies"

THE STAFF—

Director of the Dance—Miss Alma L. Wertley.

Assistant Director of the Dance—Miss Nina Kitts.

Art Director—Mrs. Florence Holmes Gerke.

Dramatic Action—Mrs. Edna B. Kennedy.



Dorothy McKee Fudge

The Annual Rose Show

Public Auditorium, Third and Clay Streets

Tuesday and Wednesday, June 14 and 15, 1927

Under the auspices of the Portland Rose Society, the Royal Rosarians and Portland Rose Festival, Inc.

ADMISSION FREE

Directors in Charge—James A. Ormandy and S. C. Pier.

PROGRAM

Tuesday, 2 P. M.—Official opening of Rose Show by Queen Dorothy.

Tuesday, 3 P. M.—"MARENKA," an operetta given by the High School Girl Reserves, produced under the direction of Edna Agler.

Wednesday, 2:30 P. M.—ROSE WEINBERGER'S COLONIAL BELLES in a specially arranged group of rose compositions.

CLASSIFICATIONS

GRAND SWEEPSTAKES—Medals presented by the American Rose Society for the best two roses in the show, wherever found.

SPECIAL EXHIBIT—For the best exhibit of roses of Bloomfield variety, originated by Captain George C. Thomas of Beverly Hills, California, the winner will receive two unnamed seedlings developed by Captain Thomas and donated for this purpose.

SECTION A—Best exhibits of six, twelve and eighteen roses.

SECTION B—Baskets of twelve or more blooms of one color and one type and of mixed colors and types.

SECTION C—Climbing and rambling roses.

SECTION D—Single and miniature roses.

SECTION E—For amateurs who have never won a prize.

SECTION F—Large displays of more than 25 blooms.

SECTION G—Vases of from three to seven blooms, shown according to type.

SECTION H—Caroline Testout roses.

SECTION I—From gardens of not more than 50 plants, one, three, six and twelve blooms.

SECTION J—District exhibits.

SECTION K—Decorated luncheon tables.

SECTION L—Junior Rose Society exhibits (school children)—one to seven roses.

SECTION M—Special exhibits. Best one rose. Best seedling or sport rose not yet in commerce, produced by an amateur. Best exhibit of twelve blooms.

SECTION N—Best display of newer roses.

SECTION O—Professional growers. Best exhibit of flowers. Best basket of roses any one named variety.

SECTION P—Garden club exhibits. Best general exhibit of flowers.

Special Events of Rose Festival Week

POLICE REVIEW—

The Portland Bureau of Police will formally inaugurate the 1927 Rose Festival Monday at 10 A. M. with a review at Multnomah stadium followed by a parade through the downtown streets. This will be participated in by all members of the department.

NEGRO JUBILEE SINGERS—

The noted Mt. Olivet Jubilee chorus will give a special program of negro spirituals and plantation melodies 7:45 P. M. to 8:30 P. M. Tuesday at Multnomah Civic Stadium. This organization, conducted by Miss Shirley McCann, has created a sensation in the musical world with several remarkable programs. The program at the stadium will be featured by the chorus and by a male quartet and a mixed quartet.

CHINESE DRAGON—

The Chinese of Portland have spent nearly \$10,000 in the purchase and importation from China of an elaborate silk and tapestry dragon. This will be seen first in the Merrykhana Parade Friday at 2:30 at the civic stadium. The dragon has been imported specially for the 1927 Rose Festival.

CHINESE CARNIVAL—

Chinatown will be thrown open Thursday and Friday of Rose Festival week for the first time in many years. The Chinese of Portland have invested many thousands of dollars in the purchase of equipment, firecrackers and Chinese costumes for use in the carnivals to be staged Thursday night in new Chinatown on Fourth street, and Friday night in old Chinatown on Second street. These districts have not been opened to the public for many years and are being opened this year as a special donation of the Chinese to the Rose Festival spirit.

AIR CIRCUS—

Army and civilian aviators will present a series of air thrills at the beginning of the floral parade Thursday and the Merrykhana Parade Friday. They will fly over Multnomah Civic Stadium. This event is under direction of Lieutenant Oakley Kelly of Vancouver Barracks.

FESTIVAL CENTER—

The Festival Center located on the park blocks between Park, West Park, Jefferson and Salmon streets is one of the most colorful attractions of the Rose Festival. This center will be open throughout the week. As a special feature the Victor Talking Machine Company, through the courtesy of The Morning Oregonian, has brought to Portland the giant orthophonic Victrola. This will play concerts at Festival Center each afternoon and evening. C. P. Keyser is Rose Festival director in charge of the Festival Center. The decorations were designed by Florence Holmes Gerke and executed by A. W. Nussbaumer. The illumination was installed by the Jagger-Sroufe Co. The florists of Portland are participating in the floral decorations.

MODEL BOAT REGATTA—

School boys of Portland and vicinity under the auspices of The Oregon Journal Juniors and the manual training department of the public schools are presenting this year for the first time a model boat contest and regatta. The boats built will be exhibited Tuesday, June 14, at 12 o'clock noon at Laurelhurst Park, followed at 2 o'clock with sailing contests on Laurelhurst Park Lake.

FIRE BUREAU EXHIBITION—

The Portland Bureau of Fire will stage a thrilling exhibition at Multnomah Stadium Tuesday morning at 10 o'clock, showing the methods used in modern fire fighting and life saving. The exhibition will include work with fire apparatus, high jumps, wall scaling, fire fighting and other thrilling activities that are a part of the work of this department.

FIRE BOAT EXHIBITIONS—

Portland has two large fire boats. These will be seen in full action Monday at 3:30 P. M. and Wednesday at 10 A. M. and will give an exhibition Saturday night at 9:30 under illumination from ships and docks.

THE GIANT VICTROLA—

Daily concerts will be given in Festival Center by the giant orthophonic Victrola. This instrument, built by the Victor Co. and shipped across the continent especially for the Rose Festival, weighs two and a half tons and may be heard for three miles. This event is sponsored by The Morning Oregonian.

ROYAL ROSARIANS—

The Rose Festival is sponsored by the Royal Rosarians. This organization takes into its membership distinguished visitors who attend Rose Festival. The ceremonial this year will be held at the Garden Theater at Washington Park, Tuesday afternoon at 4 o'clock. This event is public.

MILITARY PARADE—

The Oregon National Guard with 1500 troops will parade Monday evening at 7 o'clock, arriving at the Stadium at 7:45 to formally open the Pageant Rosaria with a thrilling military exhibition.

QUEEN'S CORONATION—

Queen Dorothy of the Rose Festival will be crowned with due pomp and ceremony by the Royal Rosarians at Laurelhurst Park Monday afternoon at 2 o'clock. Her reign over the realm of Rosaria extends throughout Rose Festival week.

BATTLESHIP OREGON—

Visit the Historic Battleship Oregon, docked at east end of Broadway Bridge. Open 9 A. M. to 9 P. M. daily.

PARADE SEATS

The Floral and the Merrykhana Parades will pass through Multnomah Civic Stadium at 2:30. 20,000 unreserved seats 25 cents. Reserved seats 75 cents. Seats on sale until noon of parade day at Sherman Clay's Music store, Sixth and Morrison streets, and on sale at Stadium after noon.



Multnomah Falls on the Columbia River Highway, Portland



“A Rose for
Every
Heart”

PRESS OF
LANE-MILES STANDISH CO.
PORTLAND, ORE.