



SEASON OF

Grand Opera

AT THE HEILIG

March 24th and 25th, 1916

Hearing the world's greatest artists sing the arias you like best, is an everyday pleasure if you own a Victrola.

Victor records are the actual artists absolutely true to life—ever ready to entertain any one at any time.

Our stores are noted for superior Victrola and Record Service. Victrolas \$15 to \$400. Easy terms of purchase if desired.

The Wilely B. Allen Co.
ESTABLISHED 1873

Mason & Hamlin Pianos — Player Pianos — Music Rolls

Morrison Street, at Broadway

Other Stores—San Francisco, Oakland, San Jose, Sacramento,
Los Angeles, San Diego and other coast cities.

Concerning the Oriental Rug Famine

Oriental Rugs Doubling in Price

Advices from our buying agents state that there is 50 percent advance in smaller sizes and 25 to 30 per cent advance in room sizes.

When one remembers that both of the

GRAND PRIZE

winning exhibits at the Turkish Pavilion and Palace of Varied Industries, which so many thousands pronounced the greatest exhibit of Oriental Rugs ever assembled,

ARE NOW ON EXHIBIT

right here in Portland, it is safe to say that the lover of Oriental Rugs and the prospective buyer thereof will immediately supply his needs for the next year or two.

OUR ENTIRE COLLECTION

assembled at the P. P. I. E. and awarded the grand prize, combined with our regular stocks will continue on sale at no advance in prices until further notice.

Atiyeh Bros.

Alder at Tenth

Smart

Frocks



The W & Settle Shop

*Pittock Block
383 Washington St.
Portland*

HEILIG THEATRE

PORTLAND, OREGON

Friday and Saturday, March 24-25, 1916

BOSTON GRAND OPERA CO.

in conjunction with

PAVLOVA IMPERIAL BALLET RUSSE

Max Rabinoff, Managing Director

HEILIG THEATRE PROGRAM

Published by

A. E. WELLINGTON

Northwestern Bank Bldg.

Phones Main 6991 and 9

Sold by
I. Gundersheimer,
Northwestern Bank
Bldg. Lobby
Selling Bldg. Lobby
Brady & Oliver,
Yeon Bldg. Lobby
H. T. Shelley,
Board of Trade Bldg.
Lobby

K r a t z
Distinctive Chocolates
One Dollar the Pound—
Never Cheaper
Marshall 497

Sold by
Powers & Estes,
129 Sixth Street
L. Mayer & Company,
148 Third Street
Imperial Hotel Lobby
Benson Hotel Lobby
M. A. A. Club Lobby



STEINWAY

The Pre-eminent Piano

The Steinway is the Piano used by Mme. Pavlowa and the Boston Grand Opera Company.

The Steinway is the Piano used by nearly all of the world's great pianists, vocalists, and instrumentalists.

The Steinway is the Piano used by the great majority of the best teachers of music throughout the world—in Portland alone the list of teachers using the Steinway totals more than a hundred.

The Steinway is the Piano found in the homes of nearly all lovers of music, of people of discriminating tastes, and those who purchase only the **BEST**.

There must be a reason why the Steinway is so pre-eminent. Indeed, there are scores of reasons why—mere words here cannot adequately express them—but if you will accord us the opportunity we will gladly show you why the Steinway is pre-eminent among Pianos.

The Steinway is universally acknowledged the **Standard** by which all other Pianos are judged. In spite of its manifest superiority, the prices for Steinway Pianos are no higher than asked for competing makes. Uprights are priced from \$525 and Grands from \$800. Convenient payment terms may be arranged.

Sherman,  Clay & Co.

Victor Talking Machines

Pianola Pianos

Steinway and Other Pianos

Morrison at Sixth, Portland, Opp. Post Office



New arrivals daily add new interest to the distinctive array of Tailleur Suits, Coats, Blouses and Frocks. of the better class.
Now on display—you are invited

C. E. HOLLIDAY CO.

355 Alder at Park



PROGRAM CONTINUED

Friday Night, March 24, at 8 P. M.

"L'AMORE DEI TRE RE"
("The Love of Three Kings")
A Tragic Opera in Three Acts by
MONTEMEZZI

Fiora	Maggie Teyte
Manfredo	Graham Marr
Avito	Giovanni Zenatello
Flaminio	Romeo Boscacci
Ancella	Luisa Pavani
Una Vecchia	Elvira Leveroni
Un Giovanetto	M. Alliatto
Una Giovanetta	Fely Clement

Conductor—Roberto Moranzoni
Chorus Master—Amadeo Barbieri. Stage Manager—Armando F. Agnini.
Scenery by Joseph Urban

**BACK OF YOUR INSURANCE HAVE
STABILITY — CONSERVATION — SAFETY**

**NEW ENGLAND
MUTUAL LIFE
INSURANCE CO.**

Since 1835

**HORACE MECKLEM,
Gen'l Agt.**

His voice has grown in depth, power, brightness and sonority and his finish is first class. His distinct enunciation is a treat to hear, and so is his fine phrasing. He is now so finely equipped as a soloist that he is one of the most competent and interesting baritones who ever sang in this city.

—The "Oregonian," April, 1913.



GEO. HOTCHKISS SRLET

BARITONE

TONE PRODUCTION

DICTION

STYLE

International Training, Teaching and Singing Experience.

Studio 389 12th St., M. 566; A-5466

Motor Accessories

Best of everything for your automobile.

Veedol Lubricants

G. & J. Tires

Klaxon Signals

Timken Bearings

Bosch Magnetos

Storage Batteries repaired and recharged

BALLOU & WRIGHT

Broadway at Oak

The utmost in
Musical achievement
Is expressed in
"Grand Opera"

The utmost in
bookselling and
Merchandising
service by

Gill's

The J. K. Gill Co., Booksellers, Stationers
and Complete Office Outfitters
Third and Alder

Open After the Theatre

Stipe Foster Drug Co.

We will fill your prescription while you
are at the show

Ensign Cameras
and Supplies

289 Morrison St
Near Fifth

PROGRAM CONTINUED

SYNOPSIS OF SCENES

ACT I.—A hall in the castle of Manfred, Altura, Italy.

ACT II.—The terrace on the summit of the castle walls.

ACT III.—The crypt in the castle chapel.

The action of the opera takes place in a remote castle of Italy forty years after a barbarian invasion.

Followed by

"SNOWFLAKES"

From Tchaikovsky's "Nut Cracker" Ballet
Arranged by Ivan Clustine

CARL DENTON

PIANO, PIPE ORGAN, VIOLIN

Local Representative Royal Academy of Music, London, England

Phone
Main 4129

Residence Studio
688 Vista Avenue

The New Chalmers Six-30

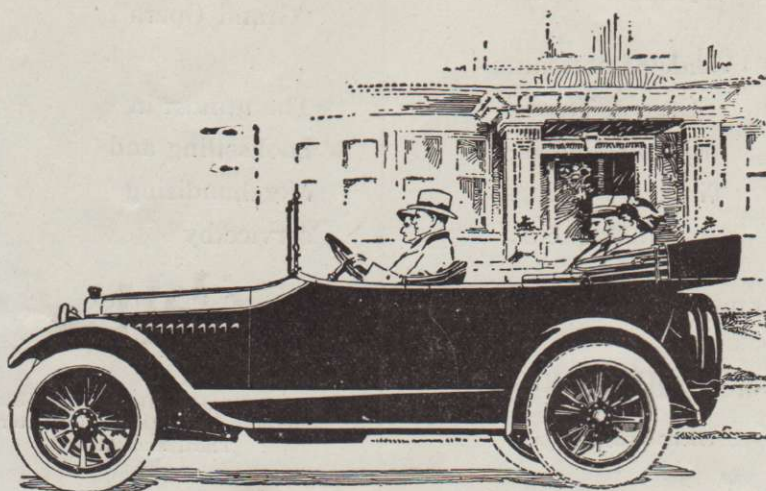

The product of ripened experience in motor car building, the 1916 Chalmers Six-30 is the acme of Quality.

It's the car with the engine turning up 3400 revolutions per minute, giving great power and perfect road performance.

You can throttle it to two miles per hour when driving through city traffic; in less than ten seconds it accelerates to twenty-five miles per hour.

Perfect in workmanship, beautiful outline, roomy and comfortable, it makes motoring a continual pleasure. The superior of any car selling within \$300 of its price.

Price \$1050, F. O. B. Detroit



Quality First

H. L. Keats Auto Co.

BROADWAY AT BURNSIDE

Dorothy Dainty

Broadway at Taylor
Across from Heilig

Breakfast 7 to 11

Luncheon 11 to 2

Afternoon Tea 2 to 5

Table d'Hote Dinner 5 to 8

Special Chicken Dinner all this
week

Home Baked

Gillespie School of Expression

Courses for

Teachers
Public Readers
Public Speakers

Educative in Methods
Cultural in Scope
Practical in Results

Emma Wilson Gillespie, Principal

A 4872
Main 5034

534 Morrison
Portland, Oregon

BUY FLOWERS AT	<i>Clarke Bros.</i> FLORISTS	MORRISON STREET OPPOSITE CORBETT BLDG
-----------------------------	--	---

PROGRAMME CONTINUED

Valse of Snowflakes—Mles. Plaskovietzka, Kuhn, Butsova, Collinette, Verina, Griffova, Crombova, Leggierova, Fredova, Lindowska, Brunova, Naumova, Shelton, Stuart, Daganova, Cortnova, Saxova, Florence. Mm. Vajinski, Kobeleff, Zelewski, Loboiko, Domislovski, Marini, Bain, Hubart, Veseloff, Marum.

Pas de deux.....Anna Pavlowa and M. Volinine

Pas de Cinque.....Mles. Plaskovietzka, Crombova, Leggierova, Stuart, Daganova

Variation.....Anna Pavlowa and M. Volinine

Pas de Troi.....Mles. Butsova, Collinette, Griffova

Coda.....Anna Pavlowa, M. Volinine and Entire Company. Entire Chorus

Conductor—Adolf Schmid
Choreographic Director—Ivan Clustine
Steinway Piano used

School of Fundamental Music Training

DIRECTION

Mrs. Clifford Moore

In this System of Class Teaching every idea that is given is direct, simple and clear. The subjects are so presented that a young mind can thoroughly grasp them because it is the truth about music.

Give a clear mental picture and mental hearing of a scale, a chord, and it will find its way easily through the fingers.

Mothers and children are invited to see classes at work. Investigation costs nothing.

Classes now forming

606 EILERS BUILDING

Wednesday 3 to 5

Saturday 10 to 12

Ye Oregon Grille

for an after-theatre dinner will make the evening's enjoyment complete—served in an atmosphere of congeniality that is supreme in the matter of quality, dishes and cuisine.



Distinctive Entertainment

adds materially to the pleasure of dining.

MISS MAUDE MOORE

with her truly wonderful soprano voice and charming personality.

DONALD MACGREGOR

the versatile Scot, in character songs and standard ballads.

A full Orchestra furnishes the music for dancing on the superior floor of the "Grille"

Ye Oregon Grille

Broadway at Stark

E. E. Larimore, Manager



THE **KEEN KUTTER** STORE

HARDWARE
FISHING TACKLE
SPORTING GOODS
CUTLERY
TOOLS

**KELLER-
SEEBERGER
CO.**

Location

344 WASHINGTON STREET

Just West of Broadway

PROGRAMME CONTINUED

Saturday Matinee, March 25, at 2 P. M.

"MADAME BUTTERFLY"

A Japanese Lyric Tragedy in Three Acts by Giacomo Puccini
Libretto by L. Illica and G. Giacosa

(Founded on the book by John Luther Long and the drama by David Belasco.)

Cio-Cio-San	Tamaki Miura
Suzuki	Elvira Leveroni
B. F. Pinkerton, U. S. N.	Riccardo Martin
Sharpless, U. S. Consul	Thomas Chalmers
Lo Zio Bonzo	Paolo Ananian
Goro	Romeo Boscacci
Kate Pinkerton	Bianca Saroya
Prince Yamadori	Giorgi Puliti

Conductor—Roberto Moranzoni

Chorus Master—Amadeo Barbieri. Stage Manager—Armando F. Agnini.

WAVERLY LUBRICATING OILS

The sweetness of the purr of your motor comes from the proper lubrication.
Ask your dealer for **WAVERLY**

Dancing at Cotillion Hall

Ringler's Assemblies every Wednesday, Friday and Saturday. Dance on the most wonderful floor in the country and the handsomest ballroom on the Coast. Featuring the old and new dances. Exhibition of the latest steps by Prof. Ringler.

COTILLION ORCHESTRA
14th Street, off Washington

75c **COUPLE**
Main 3380



WONDER HATS



Pattern Hats
Sport Hats
Untrimmed Shapes

Women who insist on exclusive creations, will find our superb collection of choice Spring Millinery an excellent opportunity to satisfy their desire for distinctive masterpieces.

The results of our ideas in hats for all occasions now await your inspection. The distinctive and unusual is ever apparent in Wonder Hats. It may be some color treatment or the placement of a bit of trimming, but there is about the hat something to make women enthusiastically exclaim

"Now—that is different!"

THE WONDER MILLINERY

At Sixth and Alder Streets

Ladies' Fashionable Tailored Suits

Our Miss Eagin, who has been in the East for several months, has just returned from New York City, fresh with Eastern ideas and designs, and with added ability to more than ever meet the desires of the **Well-Tailored Woman** who demands the very latest and best in tailoring.

Schweitzer & Eagin

LADIES' TAILORS

149 Tenth Street. Phone Marshall 1937

Opposite Olds, Wortman & King

PROGRAMME CONTINUED

SYNOPSIS OF SCENES

Place—Nagasaki. Time—Present.

ACT I.—A Japanese House, Terrace and Garden in Nagasaki.

ACTS II and III.—The Interior of Cio-Cio-San's House.

Followed by

"COPPELIA"

A Ballet by Delibes
Arranged by Ivan Clustine
Scenery by Joseph Urban

Swanilda	Anna Pavlowa
Franz	M. Volinine
Coppelius	Jan Zalewski
Friends of Swanilda—Mles Plaskovietzka, Butzova, Collinette, Stuart, Grifova, Crombova, Doganova, Leggierova.	

Murlark Dance Studio

Washington at Twenty-third Street

SCHOOL OF MODERN DANCING

Correct version of all dances thoroughly taught
Class and Private Instruction

MURLARK BALLROOM

Rented for Entertainments and Dancing Parties

GEORGE E. LOVE, Principal

Phone Main 7656

Fat 'n' Fiddle



MAILLARD'S HOT
CHOCOLATE, HER MA-
JESTY and LIPTON'S
TEA, HOT COCOA, COF-
FEE, ETC., ETC.
AFTER THEATRE
LUNCHEONS
OYSTERS — SALADS
TAMALES
SPANISH DISHES, ETC.
BOSTON STYLE
ICE CREAM SODA



HIGHEST
QUALITY



1916 CATALOG

Seeds, Plants, Bulbs, Gar-
den, Orchard and Poultry
Supplies, Fertilizers, Etc.

A reliable Western Catalog for
Western Buyers. Our "Highest
Quality" Stocks, direct to buy-
ers only, no agents. You save
time and money by buying of us.

New Catalog No. FREE
Routledge Seed & Floral Co.
169-171 Second St., Portland, Or

Tabor 5193

T. L. CHANDLER

PIANO TUNER

377 E. 54th Street

Fred Dundee

Expert
Motor Car
Repairing

Main plant 575 Jefferson



The Largest and Best
Equipped Shop
on the Pacific coast

Main 2858 A 2658
East Side plant
E. Salmon and Water

PROGRAMME CONTINUED

Scene—A public square in a small town in Bohemia.

Mazourka—Mlles. Kuhn, Fredowa, Lindowska, Saxova, Cortnova, Schelton, Brunova,
Mm. Vajinski, Zalewski, Demoslavski, Loboiko, Marun, Marini, Veseloff.

Ballade (Slavonic Themes and Variations)—Mlle. Pavlova, M. Volinine, and friends of
Swanilda.

Czardas—Mlles. Kuhn, Fredowa, Lindowska, Saxova, Cortnova, Schelton, Brunova, Mm.
Vajinski, Zalewski, Demoslavski, Loboiko, Veseloff, Marun, Marini.

Variation Mlle. Pavlova
Coda Mlle. Pavlova, M. Volinine and Entire Company

Conductor—Adolf Schmid
Choreographic Director—Ivan Clustine
Steinway Piano used

SWENSON

Music Studios

601 EILERS BUILDING
262 East Fifty-second Street

Tel. Tabor 1058

Instructors Piano, Violin and Voice

Teyte
Gay

Lyne
Baklanoff

Zenatello
Mardones

Olitzka
Villani

The voices of these leading artists of the Boston Grand Opera Company are faithfully reproduced on

Columbia Double-Disc Records

A partial listing of Records by these Great Artists given below. They may be heard at any Columbia dealer.

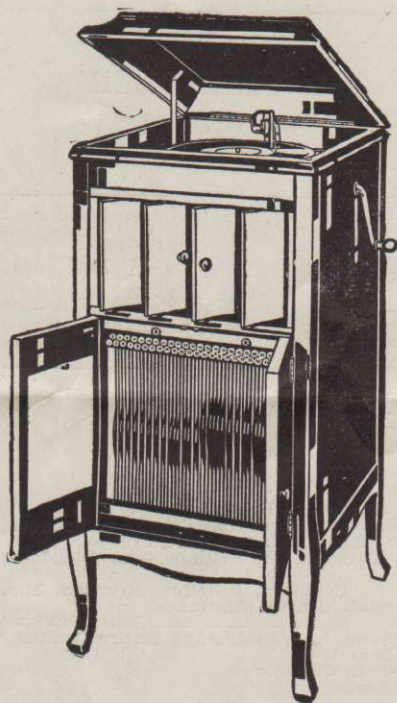

ZENATELLO, GIOVANNI

Sings only for the Columbia

5400 LA GIOCONDA
1142 IL TROVATORE
1235 PAGLIACCI

TEYTE, MAGGIE

Sings only for the Columbia

1490 L'HEURE EXQUISE
1471 AN OPEN SECRET
1555 DOWN IN THE FOREST

MARDONES, JOSE.

Sings especially for the Columbia

5200 FAUST
5201 STABAT MATER
5202 EL GUITARRICO

LYNE, FELICE

Sings only for the Columbia

5686 RIGOLETTI
VOCE DI PRIMAVERA
5656 SPRING'S AWAKENING
A DREAM FANCY

GAY, MARIA

Sings only for the Columbia

5279 CARMEN
5280 SAMSON AND DELILAH

VILLANI, LUISA

Sings only for the Columbia

CAVALLERIA RUSTICANI
AIDA

Call at our Warerooms and allow us the pleasure of playing your favorite selection by these Great Artists.

THE ONLY GIRL—We have the songs from this opera on Columbia Records

COLUMBIA



GRAPHOPHONE CO.

429-431 Washington Street

Do you like the TONE PRODUCTION of the Artists of the Boston Opera Co.?

Gifted with a Normal Voice—True Ear and Musical Temperament, you can attain to possibly greater heights by studying with a graduate of the same school.

TAGLIERI, Tenor

The
Master Singer - Teacher

Twelve seasons Principal Tenor with International Grand Opera Co. Four years' preparatory studies with Europe's most famous Masters.

Studio 304-05
Sherman-Clay Bldg.
Main 3145

Avis Benton

LACHMUND SCHOOL OF PIANO PLAYING

The systematic study and development of Piano Technic through class work.

Visitors invited to attend classes.

306 STEARNS BUILDING

Phone Marshall 2387

"WHEN IT'S MUSIC OR PICTURES GO WHERE THE CROWD GOES"

All the Hits
All the Time

The Remick Song Shop

322 Washington
Near Sixth

PROGRAM CONTINUED

Saturday Night, March 25, 8 P. M.
"LA BOHEME"

An Opera in Four Acts by Giacomo Puccini. Libretto by L. Illica and G. Giacosa.

Mimi (a flower girl).....	Felice Lyne
Musetta	Olivet Marcel
Rodolfo (a poet).....	Guiseppe Gaudenzi
Marcello (a painter).....	Graham Marr
Colline (a philosopher).....	Jose Mardones
Schaunard (a musician).....	Giorgio Puliti
Benoit (a landlord).....	Paolo Ananian
Alcindoro (a councilor of state).....	
Parpignol	M. Alliatto

Conductor—Roberto Moranzoni

Chorus Master—Amadeo Barbieri. Stage Manager—Armando F. Agnini.

TOURIST AGENCY
TRAVEL BUREAU

Telephone Marshall 1979

DORSEY B. SMITH

General Steamship Agent

Experienced Information
About Travel

116 Third Street,
Portland, Oregon

SHORT LINE TO
SPOKANE
IS THE
O-W. R. R. & N.

Union Pacific System

SUPERIOR TRAINS
AUTOMATIC PROTECTION
CONVENIENT SCHEDULES



Leave Union Depot 7:00 P. M., Arrive Spokane's
Business Center 6:50 A. M. Leave Spokane 9:10
P. M., Arrive Portland 8:00 A. M.

CITY TICKET OFFICE

Third and Washington

Broadway 4500, A-6121



Dainty Refreshments

at Reasonable Prices

and **BEAUTIFUL MUSIC** Make

The Hazelwood

the Ideal Place to have

AFTERNOON TEA

Our French Pastry and Toasted English
Muffins are Delicious

Your Favorite Blend of Tea when specified

THE HAZELWOOD
Confectionery and Restaurant

Washington Street at Tenth

"The Top in Quality"

THE
POPULAR
SWEET
SHOP.



After the Theatre

The Ideal Place For
**LUNCHEONS, ICES
CANDIES**

269-71 Morrison Street

Rose Coursen-Reed

Vocal Teacher

308 Eilers Bldg.

Following are some of the names of pupils Mrs. Reed has presented in public recital

Dr. George Ainslie, Mrs. Jane Burns-Albert, Mrs. Kathleen Lawler-Belcher, Miss May Breslin, Mrs. Hazel Koontz-Day, Miss Christine Denholm, Mrs. Evelyn Hurley-Denney, Mrs. Maurene Campbell-Webb, Mrs. Ethel Shea-Castleman, Mrs. Helen Lytle-Ellis, Mrs. Hilda Hegele-Fries, Miss Edna Gates, Mrs. Rose Friedle-Gianelli, Mr. E. D. Gilhousen, Mr. Raymond Graham, Mrs. Margaret Gray, Mrs. Helen Brigham-Gregg, Miss Gertrude Hoerber, Mrs. Virginia Hutchinson, Miss Alice Juston, Mrs. J. Ernest Laidlaw, Mr. Henry G. Lettow, Miss Dorothy Lewis, Mrs. Clara Howell-Luders, Mrs. Lulu Dahl-Miller, Mrs. Petronella Connelly-Peats, Mrs. Zeta Hollister-Politz, Mrs. Katherine Ward-Pope, Mrs. Sanderson Reed, Mrs. Maude Ross-Sardam, Mrs. R. W. Schmeer, Mrs. Delta Watson-Spencer, Miss Madeline Stone, Mr. W. A. Walters, Miss Agnes Watt, Mrs. Helen Goss-Williams, Miss Helen White-Evans, Mr. Oscar Laurence Woodfin, Mr. Nicholas Zan.

PROGRAMME CONTINUED

SYNOPSIS OF SCENES

ACT I.—A Garret in the Latin Quarter of Paris.

ACT II.—The Cafe Momus.

ACT III.—A Tavern at the Barriere d'Enfer.

ACT IV.—Same as Act I.

Followed by

"SPANISH DANCES"

Music by Massenet, Glazounow and Mozkowski

Arranged by Ivan Clustine

Sevigliana	Entire Company
Aragonnaise.....	Mme. Pavlowa and M. Volinine
Tango.....	Miles. Plaskovietzka and Kuhn, Mm. Kobeleff and Vajinsky
Bolero.....	Miles. Butzova, Collinette, Griffith, Leggierova, Crombova, Doganova
Panaderos.....	Mme. Pavlowa and M. Volinine
Malagnena	Entire Company
Seguidilla.....	Mme. Anna Pavlowa, M. Volinine and Entire Company

Conductor—Adolf Schmid
Choreographic Director—Ivan Clustine
Steinway Piano used



Madame Lucie Valair

Operatic and Concert
Mezzo Soprano

Recently from Paris, is now established in her residence studio teaching Vocal and Dramatic Art. Making a specialty of the fundamental breathing necessary to correct voice emission. Stage technic or acting taught in class form as well as individually.

14th & Taylor Sts.

Marshall 2320

The "Adman" Says

THE BOSS said
* * *
LISTEN TO me
* * *
I WANT you
* * *
TO WRITE an ad on
* * *
THE OGDEN ROUTE
* * *
AND TELL the
* * *
TRAVELLING PUBLIC
* * *
ABOUT OUR
* * *
4 DAILY TRAINS to
* * *
CALIFORNIA and how
* * *
DIRECT CONNECTIONS are made
* * *
AT SAN FRANCISCO for
* * *
EASTERN POINTS.
* * *
AND TELL of the
* * *
THROUGH
* * *
STANDARD AND tourist
* * *
SLEEPING CARS and of the
* * *
OBSERVATION-LIBRARY cars
* * *
FROM SAN FRANCISCO
* * *
TO CHICAGO and St. Louis.

THEY WILL want to know
* * *
THAT LIBERAL stopovers
* * *
ARE ALLOWED
* * *
AT ANY point
* * *
ENROUTE.
* * *
AND THAT tickets East
* * *
VIA CALIFORNIA
* * *
COST LITTLE more
* * *
THAN ON
* * *
MORE NORTHERN routes.
* * *
AND THAT our agents
* * *
WILL BE
* * *
PLEASED TO give
* * *
MORE COMPLETE information
* * *
OR TELL them
* * *
TO WRITE to me.
* * *
I THANK you.
* * *
Address
John M. Scott,
General Passenger Agent,
Portland, Ore.
SOUTHERN PACIFIC

Between Acts I, II and III
Step in the Heilig Sweet Shop
for Cigars, Candies, Soda Water, Etc.
Taylor Street Corner

Dr. Spark

Offices at Twelfth and Alder

With the Gibson Electric Garage & Storage Battery Co.

Specialist for

—the expert and economical treatment of "sick" batteries, "infected" wires, lights, etc. "Juice" always on tap.

Tell-a-phone Marshall 1752

Mr. Motorist



S.S. NORTHERN PACIFIC
THE PALACE OF THE PACIFIC

The Coastwise Liner
With the Speed of an Express Train
PORTLAND - SAN FRANCISCO
in 30 Hours
EVERY SATURDAY

North Bank Steamer Express Leaves 9 A. M.
SS. Arrives S. F. 3:30 Sunday. Leave S. F. Wednesdays.
Fares, including meals and berth: 1st Class, outside room,
\$20.00; inside room, \$17.50; tourist, outside room, \$15.00;
inside room, \$12.50.

NORTH BANK TICKET OFFICE—5TH & STARK
NORTH BANK STATION—10TH & HOYT
Broadway 920 — A-6671



The Wicker Shop

WILLOW, REED AND RATTAN

FURNITURE

We can reproduce from your own sketches

411 Alder Street

The New Temperance Drink

WEINHARD'S GOLDEN and AMBER NECTAR

a Delightful and Refreshing
Non-Intoxicating Beverage

Manufactured and Bottled by
HENRY WEINHARD PLANT

13TH AND BURNSIDE STREETS

AT THIS THEATRE

ONE WEEK

BEGINNING

Sunday, March 26th



MOTION PICTURE

The World's Greatest Dancers

Vernon Castles

In the Fascinating Story of their own
Romantic Lives

“The Whirl of Life”

Continuous from 1 to 11 p.m.

POPULAR PRICES, 25 and 15 cents

Secure tickets early



NORTHERN PACIFIC transcontinental train service to and from Chicago, St. Louis, intermediate points. Have You Tried It? And the famous Dining Service? If so, You Know. If not, Do, and Be Convinced of its excellence.

A. D. CHARLTON, A. G. P. A

Portland, Ore.

Babcock & Piley
Incorporated

Decorators



*Announce the Opening of
their New Studios
Eleventh & Alder Sts., Portland*

KRANICH & BACH

Grand and Player Pianos are Best

GRAVES MUSIC CO.

151 FOURTH STREET

No need to worry when your haulage is handled by the

FEDERAL

It is on the job all the time—giving dependable and economical service. Snow and rain, ice and mud, the worst kind of road or weather conditions, do not tie up your traffic department—if it's **Federalized**.

GERLINGER MOTOR CAR CO.

EAST THIRD AND OREGON STREETS

"Just across the Steel Bridge"