

22

# The Portland Fest-Chor

in

## THIRD ANNUAL CONCERT

assisted by

Madame Gertrude Weidemann, Soprano

Saturday Evening, May 5, 1928, at eight-thirty

MUNICIPAL AUDITORIUM

PORTLAND, OREGON

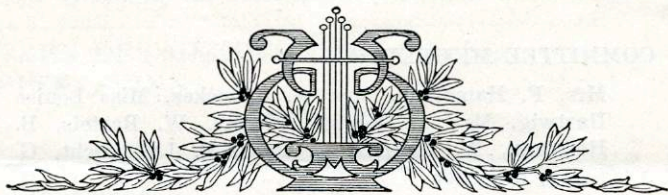

HERMAN HAFNER  
Director



GERTRUDE WEIDEMANN  
Soprano

# PORTLAND FEST-CHOR

JUDGE JACOB KANZLER

Honorary Member of Executive Committee

BOARD OF DIRECTORS:

G. Ringsleben, President; J. Auer, Secretary; Ella Bruening, Treasurer.

COMMITTEE MEMBERS:

Mrs. F. Hammann, Mrs. A. Sonnekes, Miss Louise Hartwig, Mrs. G. Reuter; Messrs. W. Bartels, B. Hofmann, W. Kakritz, F. Pohs, R. Lamprecht, G. Krieg, E. Zeller.

MUSICAL DIRECTOR:

Herman Hafner.

ACCOMPANIST

Olga Ruff.

ORGANIZATIONS OF THE PORTLAND FEST-CHOR:

Liedertafel Male Chorus, Helvetia Swiss Male Chorus, Edelweiss Harmony Club (Women's Chorus), and Arion-Philharmony Mixed Chorus.

Steinway Piano used by courtesy of  
Sherman, Clay & Co.

# ANGELUS STUDIO

525 Abington Building  
COMMERCIAL PHOTOGRAPHS FOR EVERY PURPOSE

Photographers for the  
**MAY FESTIVAL CHORUS**  
Order through the Studio, Broadway 1046

OR  
A. E. Kern & Co., 215 Fourth St.

## Program

### PART ONE

1. FESTGESANG (Festival Song)..... *Attenhofer*  
MIXED CHORUS—Solos by HELEN FROMME-SCHEDLER, MRS. W. A. FISHBURN  
J. ZELLER and W. HERRLE
2. a. HAB' SONNE IM HERZEN (Sunlight in Your Heart)..... *Kehldorfer*  
..... *Haug*  
b. STERN DES MEERES (Star of the Sea)..... *Haug*  
c. SPINN, SPINN ..... *Juengst*
- MALE CHORUS
3. DICH, TEURE HALLE, GRUESS ICH WIEDER, Aria from  
Tannhäuser ..... *Wagner*  
GERTRUDE WEIDEMANN
4. WALDVOEGLEIN (Forest Birds) ..... *Steiner*  
WOMEN'S CHORUS—Incidental Solo by CLARA WEPFER

Record charge accounts opened for the asking

Brunswick, Columbia and Victor Phonographs  
New Upright Piano, \$295 and up  
Steinway, Steck and Everett Grand Pianos  
Duo-Art Reproducing Pianos, \$775 and up  
Atwater-Kent, Gilfillan and Kolster Radios  
R. C. A. Radiolas

Piano Scarfs and Bench Pads at all prices  
Brunswick, Columbia and Victor Records and Player Rolls

Banjos—Saxophones—Band Instruments

Aeolian Pipe Organs for Homes  
Sherman, Clay & Co. Pipe Organs for  
churches and theatres

Bell & Howell, DeVry and Eastman Outfits  
for making "personal movies"  
Music Books of Every Description



## Sherman, Clay & Co.

BEacon 6261  
SIXTH AND MORRISON STREETS  
Portland, Oregon

The following business and professional men and women  
have contributed toward the welfare of the

## PORTLAND FEST-CHOR

**AL. A. AMACHER**, 323 Henry Bldg.,  
Public Accountant. BRoadway 0779.

**FRITZ BEERLI**, Meat Market, 882 E.  
Glisan St. Specializing in Hams and  
Bacon. EAst 0193.

**BRUNING, HOWELL, SKEWES, Inc.**  
Third and Clay Sts. Funeral Di-  
rectors. ATwater 1411.

**DOWNEY CHEESE CO.**, 260 Hoyt  
St. Distributors of Kraft Cheese  
and Wright's Mayonnaise. BEacon  
0316.

**PAUL E. ECKEL**, 611 Second Street.  
Commercial Art Studio, Sign Paint-  
ing, Interior Decorating.

**ELECTRIC SERVICE CO.**, 181  
Broadway. Electric Washers, Clean-  
ers, Ironers, Radios. BEacon 6149.

**ERNIE'S LUNCH** (Ernest Hunziker,  
Prop.), 241 Washington St. Home  
Cooking, Cigars, Confectionery.

**W. P. FULLER & CO.**, Morrison and  
Front Sts. Paint Manufacturers.  
ATwater 5281.

### PROGRAM (Continued)

5. SONNENAUFANG (Sunrise) ..... *Hermes*

MALE CHORUS AND ORCHESTRA

Tiefnächt'ges Dunkel decket den Pla-  
net,  
An den wir Sterblichen gebannt,  
Ein dichter Nebel liegt darüber hin,  
Als Schleier ausgespannt.  
All die Gestirne, die so weihevoll  
Der Erde sonst gespendet mildes  
Licht,  
Der holde Mond, das ganze Sternen-  
heer  
— Das Auge sieht sie nicht —  
Kein Laut vom Leben, das die Erde  
birgt,  
Vom Sein und Wesen keine Spur.  
Nur tiefes Schweigen waltet,  
Starr und tot liegt die Natur.—  
Da — plötzlich sieh, im Osten zuckt es  
auf,

Ein Funke, der alsbald zur Flamme  
loht,  
In wunderbarer Pracht, am Firma-  
ment  
Erglänzt das Morgenrot!  
Und aus den goldnen Fluten taucht  
empor  
In mächt'ger Majestät ein Feuerball—  
die Sonne! —  
Die Sonne, deren warmer Strahl  
Erhellt das weite Weltenall. —  
Der Nebel sinkt, und was die Nacht  
bedeckt.  
Hellauf, hellauf, die Morgenfrische  
lacht.  
Aus tausend Stimmen schallt es laut  
empor:  
„Die Erde ist erwacht!“

6. ADDRESS ..... *Judge Jacob Kanzler*  
Honorary Member of Portland Fest-Chor

The Best at Popular Prices. Quick  
Service. BRoadway 6564

### Liberty Lunch, Inc.

126 FIFTH ST., Bet. Washington and  
Alder

Open 6 A. M. to 12 P. M.

### Arcade Cafeteria

205 Fourth Street, Near Taylor

**Q** Appetizing, Wholesome  
Foods at Reasonable  
Prices make this a pop-  
ular eating place.

A Strictly Union House

A TRIAL will  
Convince

Minnie Staeger  
Prop.



## Portland Dog & Cat Hospital



DR. F. C. SCHMIDT DR. Wm. E. RUGGIES  
13th and Couch Sts., Portland, Ore. BE 3844

### PROGRAM (Continued)

#### PART TWO

7. a. LUSTSPIEL OUVERTUERE ..... *Keler-Bela*

b. WALTHER'S SONG FROM MEISTERSINGER ..... *Wagner*  
ORCHESTRA—J. ZELLER, Conductor

8. DONAUWELLEN (Danube Waves) ..... *Ivanovici*  
WOMEN'S CHORUS AND ORCHESTRA—Solo by OLGA RUFF

### For FLOWERS

See

### NIKLAS & SON

FLORISTS

Morrison Street, Portland, Oregon

BRoadway 2876

### A STREIFF

GENERAL INSURANCE

Notary

Fire, Automobile, Liability, Plate  
Glass, Elevator, Steam Boiler, Burg-  
lary, Surety Bonds.

Telephone BRoadway 2541

629 Henry Building, Portland, Oregon

### SEEDS

“The Kind That Grow”

You can't keep them in the  
ground

### J. J. BUTZER

186 FIRST STREET

Portland, Ore.

FULTON DELICATESSEN, 1445 Macadam St. Meats and Groceries. ATwater 1840.

EMIL GEHRING, 720 Milwaukie St. Phonographs, Pianos, Radios. SELLwood 3227.

GREEN HILL DAIRY, 7410 Foster Road. "If you want the best," call Sunset 3442.

HERMAN HAFNER, 1065 E. 14th St. N., Chorus Director. Music Studio, Voice, Piano. WALnut 5956.

HOTEL GENEVA (H. O. Häusermann, Prop.), 246-248 Salmon St. ATwater 2444.

GUS IHLE SHOE STORE, 91 Tenth St. Practical Shoemaker, Repairing.

G. A. KASPER, 524 Pacific Bldg. Insurance of all kinds, Real Estate, Loans. BEacon 6201.

KAUTZ MANUFACTURING CO., 894 Nicolai St. Makers of fine Mill Work. BEacon 8127.

A. E. KERN & CO., 215 Fourth St. Printing, Stationery, "Nachrichten." Tel. ATwater 0712, ATwater 1813.

KROEGER & LEU, 512 Williams Ave. Manufacturers of Quality Sausage and Smoked Meat. TRrinity 5760.

KUEHN'S AUTOMOTIVE CO., E. First and Oregon Sts. Repairing, Accessories, Storage. EAsT 4492.

LENSCH BROS., 241 Front St. Flour, Feed, Hay, Groceries. ATwater 0294.

### PROGRAM (Continued)

9. a. WENIG BEGEHR ICH IM LEBEN.....*Podbertsky*  
 b. LOVE'S OLD SWEET SONG.....*Molloy-Wiske*  
 c. WALDANDACHT (Homage of the Forest), incidental solos by  
 J Zeller and W. Werz (by request) ..... *Abt*  
 MALE CHORUS

MADISON BAKERY (Noe, Schmidt, Menstell, Props.), 227 Madison St., and Oregon Coffee House, 243 First St. ATwater 2736.

MEIER & FRANK CO., "Portland's Own Store," 5th and Morrison Sts.

T. PETERSEN, 512 Swetland Bldg. Engraver, Carver, Chaser.

HENRY PFEIFFER, Nehalem Ave. Sellwood Greenhouse, Flowers and Plants. SELLwood 1520.

PINE STREET COFFEE HOUSE, 226 Pine St. "Portland's Pioneer Restaurant." Haehlen & Zeller, Props. BRoadway 7425.

THE PORTLAND CHEESE CO. (Otto Friedli, President), 229-231 Oak St. Distributors of "Pabst-ett." BEacon 1177.

POWELL VALLEY MARKET (M. Moeller), 6203 Powell Valley.

W. RITTEL, 343 E. 37th St. N., near Sandy Blvd. Restaurant and Soda Fountain. GARfield 8222.



GUS C. MOSER for STATE SENATOR  
 He has served you for 16 years. Four years President of the Senate. His record is his platform. No. 65 on Ballot. Primary Election May 18.



## MRS. FRED L. OLSON

The Teacher Who Sings, the Singer Who Teaches

Teacher of the Milano Quartet, Rose Colombi, Marie Lloyd, Earl Denham, Misha Ailoff singing at Portland and Seattle theatres; Olga Ruff, Effie Herbert Yeoman, Genevieve Kleeb, Murry Carter, Herbert Dunlap and others.

EFFIE HERBERT YEOMAN, Assistant Teacher

Studios: 207-8-9 FINE ARTS BUILDING  
 Phone BRoadway 2501

ROSEWAY DAIRY (William Elmer), 1806 Sandy Blvd. GARfield 6714.

OLGA RUFF, Accompanist, 208 Fine Arts Bldg. Teacher of Piano—Soprano. BRoadway 2501.

RUTSCHMANN & GOBLE, Grand Ave. and Main St. Auto Tops, Side Curtains, Glass Enclosures. EAsT 7595.

THE MILLER PAINT & WALL PA-  
 PER CO., 172 First St. ATwater  
 4417.

NICHOLS ELECTRIC., Inc., 93-95 N. Second St. Motor Regrinding and Repairing, Power Installation. BEacon 4282.

THE WARDROBE, 22nd and Raleigh Sts. Cleaners and Dyers.

HENRY WEINHARD PLANT (Henry Wessinger), 475 Burnside Street. BRoadway 0383.

WEST COAST NATIONAL BANK, Porter Bldg., Sixth and Oak Sts. BRoadway 9122.

C. A. ZIMMERMAN, Manufacturing Jeweler, 302 Pantages Bldg. Phone BEacon 9920.

### PROGRAM (Continued)

10. a. AUF DEM WASSER ZU SINGEN.....*Schubert*  
 b. GRETCHEN AM SPINNRADE.....*Schubert*  
 c. SCHMERZEN ..... *Wagner*  
 d. CECILIE ..... *Strauss*  
 GERTRUDE WEIDEMANN  
 11. a. GOIN' HOME ..... *Dvorak*  
 b. DIE HIMMEL RUEHMEN (The Heavens Are Telling).....  
*Beethoven*

MIXED CHORUS AND ORCHESTRA

COMPLIMENTS

## SWISS TAILORS & CLEANERS

"THE HOUSE THAT QUALITY BUILT"

234 SECOND STREET, PORTLAND, OREGON

Telephone ATwater 3532

HAY GRAIN STOCK and POULTRY FEEDS  
 THE BEST IN THEIR CLASS



13th AND JOHNSON STREETS. Phone BRoadway 0821

E. C. HEIDTRINK  
 C. C. RUTH

One trial makes you  
 a steady customer!

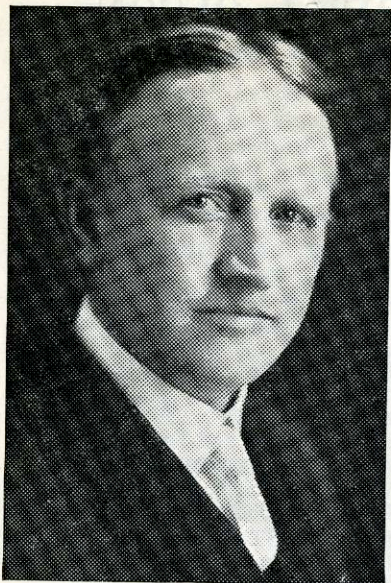

RE-ELECT

# Judge KANZLER

## CIRCUIT JUDGE

Department No. 1

PRESENT INCUMBENT

---

COMPLIMENTS OF PORTLAND FEST-CHOR

---



RE-ELECT

## Harry L. Corbett

Republican Candidate

for

### STATE SENATE

Primary Election May 18, 1928

No. 90 on Ballot  
Primaries May 18, 1928

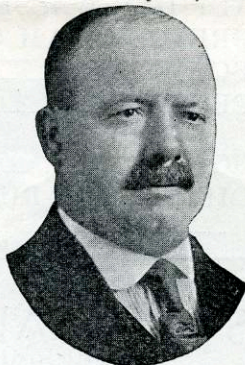

## LOUIS KUEHN

as

### State Representative

for Multnomah County

Candidate for the Nomination and  
Re-Election

Present Incumbent

My Slogan: "My record as wage-  
earner, employer, citizen, taxpayer  
and legislator."