

Chicago Civic Opera Company

AUDITORIUM
PORTLAND, OREGON
MARCH 22, 23, 24
1928



COLLINS BROTHERS COMPANY

Distributors

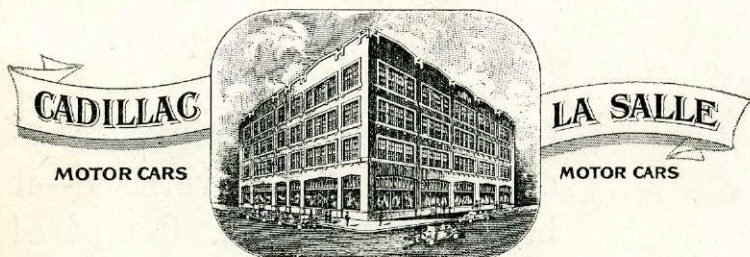

WASHINGTON ST AT 21ST
PORTLAND, OREGON

*We render complete guaranteed
unexcelled service*



Quality—

of design—of construction—of comfort—is so inherently a part of “Birchfield” Upholstered Living Room Furniture—that by comparison it makes anyone’s dollar look oversized—it buys so much more. Compare! and you’ll choose “Birchfield”

The “Birchfield” Davenport
above in Mohair . . . \$119.00
the Chair . . . \$64.50

POWERS
~ THIRD AND YAMHILL ~

The
**HEATHMAN
HOTELS**

for Western Hospitality

**BROADWAY AT SALMON
PARK AT SALMON**



*5 Hours
Pipe Organ Concert
Daily*



**TRY OUR COFFEE SHOPS
FOR AFTER THEATRE
SPECIALS**

Prices Reasonable

G. E. HEATHMAN
Owner and Manager

Chicago Civic Opera Company

1927-1928

Officers

- MR. SAMUEL INSULL, President
MR. CHARLES G. DAWES, Vice-President
MR. LOUIS B. KUPPENHEIMER, Vice-Pres.
MR. STANLEY FIELD, Sec. and Treas.

Board of Trustees

- Mr. Robert Allerton
Mrs. Jacob Baur
Mr. John Alden Carpenter
Mr. Richard T. Crane, Jr.
Mr. Charles G. Dawes
Mr. William R. Dawes
Mr. Samuel A. Ettelson
Mr. Stanley Field
Mr. John F. Gilchrist
Mr. Ernest R. Graham
Mrs. Edward Hines
Mr. Samuel Insull
Mr. Robert E. Kenyon
Mr. Louis B. Kuppenheimer
Mrs. Rockefeller McCormick
Mr. Harold F. McCormick
Mrs. Arthur Meeker
Mr. Joseph R. Noel
Mr. Martin A. Ryerson
Mrs. Charles H. Schweppe
Mr. Edward F. Swift
Mr. Herman Waldeck

**INSURE
IN SURE**

**I
N
S
U
R
A
N
C
E**

**HARVEY
WELLS
& CO.**

**FAILING BUILDING
BEACON 7305**

Chicago Civic Opera Company

Continued

Committee on Management

Samuel Insull
President

Stanley Field
Secretary and Treasurer

Herbert M. Johnson
Business Manager

Clark A. Shaw
Manager of Tour

Giorgio Polacco
Musical Director

Harry W. Beatty
Technical Director

Jesse D. Scheinman
Auditor

Chiefs of Departments

Julian Dove
Scenic Artist

R. S. Jeffers
Stage Carpenter

Edward H. Moore
Chief Electrician

Wm. B. Young
Master of Properties

Antoine Oberding
Master of Wardrobe

Ted Henneman
Armor

Adolph Senz
Wigs

The Oldest Mortgage Organization in the Pacific Northwest

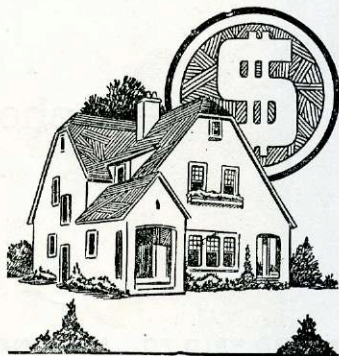

Our organization devotes
its time
energy and expert
efficiency to specializing
in
First Mortgage Loans

MAC MASTER, IRELAND & Co., Inc
1002 WILCOX BUILDING
PHONE BROADWAY 0964
Correspondent
John Hancock Mutual Life Ins. Co.

Our concerts are broadcast over
KGW (The Oregonian) on Wed-
nesday evenings from 7:00 to 7:30
for your entertainment

BEST WISHES
for
A Successful Opera Season
from
Portland
Symphony Orchestra
of Portland

CARD PAID FOR BY HENRY L. CORBETT

After the Opera ~

or at any time **EAT** at

MANNING'S
NEW REFECTORY

326 ALDER STREET

Opposite Oregonian

OPEN ALL NIGHT

OPEN ALL NIGHT

Guarantors for Portland
Season
Chicago Civic Opera Company

C. F. Adams
J. C. Ainsworth
Cecil G. Applegath
W. B. Ayer
Mayor George L. Baker
W. Q. Bateman
A. M. Bedell
Charles F. Berg
Philip Buehner
Amos Burg
John H. Burgard
Cartozian Brothers
E. Hall Chaney
A. J. Clarke
O. M. Clark
Closset & Devers
Dr. R. C. Coffey
Mrs. Vincent Cook
E. S. Collins
Congress Hotel
E. R. Corbett
Henry L. Corbett
Hamilton F. Corbett
Chas. Crogster
C. Harry Davis, Jr.
J. R. Dodson
Mrs. C. A. Dolph
J. O. Elrod
Miss Henrietta E. Failing
Foster & Kleiser Co.
J. K. Gill Co.
G. F. Johnson Piano Co.
Franklin T. Griffith
Dr. R. G. Hall
Eric V. Hauser
Willard P. Hawley, Jr.
W. P. Hawley, Sr.
Hazelwood Restaurants
Heathman Hotel
Calvin Heilig
Miss Ella Hirsch
L. H. Hoffman
Thomas D. Honeyman
M. A. Howard
Wm. Isensee, Sr.
Mr. and Mrs. A. Jaloff
Henry Jennings & Sons
M. J. Jones
I. Kaufman
Peter Kerr
E. D. Kingsley
Dr. George Kirkpatrick
K. H. Koehler

(Continued)

FOR
EVERY SMART
OCCASION



... your costume
in its most com-
plete form is at
H. Liebes & Co.
Coats, frocks, hats,
furs, lingerie, hose
and accessories, every
important fashion en-
dorsed by style authori-
ties ... selected with
specialized concentra-
tion for the personal
needs of Portland women!

H. LIEBES & CO.
BROADWAY AT MORRISON

**Busses —
Rail Cars —
Fire Apparatus
Trucks —**

**MACK-INTERNATIONAL
MOTOR TRUCK CORPORATION**
285 OREGON ST., COR. ADAMS
PHONE EAST 1428

**Here is your last great —
Opportunity in the West**

CRESCENT CITY, California, offers a rare combination of advantages to the investor and the homeseeker, because

(1) The United States Government has selected Crescent City for development as a naval and air-base, as well as the outlet for 70 billion feet of government timber.

(2) The 80,000 square miles tributary to Crescent City is as

**CRESCENT
CITY
CALIFORNIA**

The Water-Gateway to

THE

Mid-Pacific Empire

The largest and richest area of undeveloped natural resources in the United States.

Offers investments —

- (1) As safe as a bond.
- (2) As profitable as gilt-edge stock.
- (3) As valuable as a gold mine or an oil well.
- (4) As desirable as was land in any new section before development.

rich in natural resources as any like area in the United States.

(3) Large private interests, in addition to the government, are preparing to develop their holdings at once, including those in lumber, mines and water-power.

(4) The development of this section is still in its infancy.

(6) Crescent City property can still be bought at pre-development prices.

SEND for our literature, or, come in and let us tell you the truth about this new growing city, where the two great highways meet amidst nature's most glorious scenic beauty, and the railroads will meet the water. Today's prices are right.

W. H. HOWARD

BRoadway 5920

216 Railway Exchange Building

Portland, Oregon

**Guarantors for Portland
Season
Chicago Civic Opera Company**

Louis Lang
L. A. Lewis
John A. Laing
H. Liebes & Co.
Lipman Wolfe and Co.
Ralph B. Lloyd
Oliver E. Lutz
Huntington Malarkey
Dr. Joseph L. McCool
L. B. Menafee
L. T. Merwin
Meier & Frank Co.
Dr. E. W. Morse
W. H. Morrow
Music Teachers Association of
Portland District
Ross McIntyre
Edw. Newbegin
W. P. Olds
Oregon Journal
Oregonian Publishing Co.
Grant Phegley
Pihl Transfer & Storage Co.
Portland Hotel
Ira F. Powers
Chas. B. Preston
J. P. Rasmussen
H. A. Sargent
Schapp's Restaurant
Lee Schlesinger
Count Senosky
H. W. Sharp
Sherman Clay & Co.
Percy F. Smith
Omar C. Spencer
Cameron Squires
Geo. I. Steele
E. J. Steele
F. C. Stettler
Frederick H. Strong
R. H. Strong
Guy W. Talbot
W. F. Turner
H. B. Van Duzer
Dr. Ben N. Wade
Henry Wagner
G. W. Weatherly
Dr. O. E. Wright
C. F. Wright
Raymond B. Wilcox
T. B. Wilcox
Mrs. Theodore B. Wilcox
J. B. Yeon

The Congress

A Distinctive Hotel

228 Sixth at Main Street

invites you
to

Lunch and Dine

at the

Coffee Tavern

Open 6:30 a. m. to 9:00 p. m.

or the
beautiful

Pompeian Room

Delicious \$1.00 Dinner

5:30 to 8:00 Daily

Sunday Dinner \$1.25

Featuring the

Congress Trio

Sundays only

Sixth Street at Main

Reservations

ATwater 0181

For the Man of Affairs the New Studebaker President Eight

- 1 100 horsepower.
- 2 80 miles per hour.
- 3 Safety—full vision steel body. Low center of gravity.
- 4 131-inch wheelbase but short turning radius.
- 5 No finer riding car at any price.
- 6 Quick-on-the-trigger acceleration.
- 7 Amplified-action, 4-wheel brakes multiply pedal pressure $3\frac{1}{2}$ times.
- 8 A "well-mannered" car—great power under perfect control.

**Its Only Difference from America's Most
Costliest Cars Is the Price**

JOHN · K · LEANDER · COMPANY

STUDEBAKER DISTRIBUTORS

BROADWAY AT EVERETT



"Personal Service"

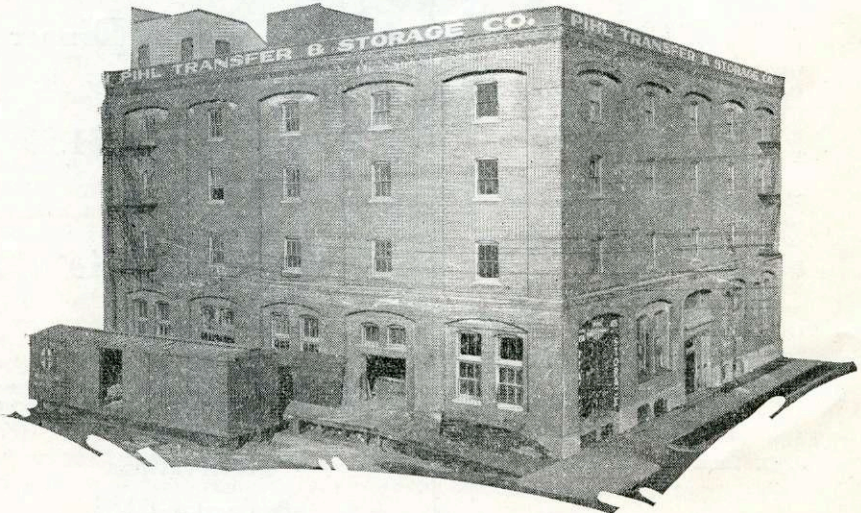

Furniture and Merchandise Storage, Moving, Packing and Shipping
Carload Distributors—Warehouse on Free Trackage

PIHL TRANSFER & STORAGE Co.

Broadway 2156

475 HOYT STREET

Portland, Oregon

KANSAS CITY LIFE

One of America's Strongest Insurance Companies

OVER

\$375,000,000

IN FORCE TODAY

CHARLES GRAMM

Manager for Oregon

BEacon 0521

1023 PACIFIC BUILDING

PORTLAND'S SEASON OF GRAND OPERA

AUDITORIUM, MARCH 22, 23, 24, 1928

With the

Chicago Civic Opera Company

THE GREATEST ARTISTS IN THE GREATEST OPERAS

CLARK A. SHAW, General Manager of Tour

Presented by the City of Portland, Ore.

Program Published by A. E. WELLINGTON
American Bank Building BEacon 9835

YOUR jeweler should merit the trust and confidence that is placed in your physician, banker or attorney. I respectfully invite your patronage. The future will prove the wisdom of your selection of me as a dependable jeweler. Twenty years' intensive experience, unexcelled reputation.

Specializing in Diamonds and Platinum Mountings

G. Cramer

G. Cramer Co.

BEacon 8489

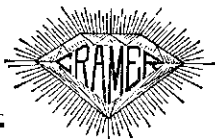

Suite 720 Selling
Building
Alder at Sixth

For your motor's protection—
For your car's dependability—
For your own economy—

GENERAL GASOLINE

AND

PARABASE MOTOR OIL

(100% Pure Paraffine Base)

At this
GREEN
AND
WHITE
Sign



of
2500
General
Independent
Dealers



MILD? Yes! VERY MILD
 — and
Yet They
Satisfy

CHESTERFIELD
CIGARETTES

“NATURAL TOBACCO TASTE”

ELLISON-WHITE CONSERVATORY, E. 10th N. at Wedler. 10th Successful Season.
 Frances Striegel Burke, Director. VLADIMIR SVETLOFF, distinguished Russian operatic tenor, Head of Vocal Department. New Term Just Beginning. Branch in New Studio Building, East 1626.

THURSDAY NIGHT, MARCH 22 AT 8:00

AIDA

(In Italian)

Opera in Four Acts and Seven Scenes
 Libretto by Antonio Ghislanzoni
 Music by Giuseppe Verdi

The King of Egypt.....	Chase Baromeo
Amneris, his Daughter.....	Cyrena Van Gordon
Radames, Captain of the Guard.....	Charles Marshall
Aida, an Ethiopian Slave.....	Rosa Raisa
Ramfis, High Priest.....	Virgilio Lazzari
Amonasro, King of Ethiopia.....	Cesare Formichi
Priestess.....	Elinor Marlo
A Messenger.....	Lodovico Oliviero

Incidental Dances by Maria Yurleva and Ballet
 Conductor—Giorgio Polacco

L'abborrita rivale (She My Rival Detested) Verdi—Cyrena Van Gordon No. 5029-M
 Record Department—Sherman, Clay & Co.

ALMA CLARE BICKNASE

Portland Representative BARBEREUX SYSTEM OF CONSTRUCTIVE VOICE PRODUCTION and CREATIVE INTERPRETATION (DRAMATICS)

Phones: Studio, BEacon 1839; Res., BEacon 1993

702 STUDIO BUILDING

GOODRICH

Organ : Piano : Harmony

BEacon 1047

909 Studio Building

H. GOODELL BOUCHER, *Tenor*

Member of the Pacific Coast Academy of Teachers of Singing
 Two years assistant Salvatore Cottone, Milan, Italy

ERNEST CROSBY, Tenor, SARAH ABBY HOWES, Soprano, Associate Teachers

808 Studio Building

BEacon 5822



The following list of Portland Music Teachers use and endorse the Steinway Piano and agree with Percy Grainger that:



"There are certainly no pianos in the world that can begin to compare with the Steinway; it is tender, responsive, delicate, facile, heroic, aristocratic, glorious."

LIST OF TEACHERS AS GIVEN

- | | | |
|----------------------------|----------------------------|-----------------------------|
| Adams, L. L. | Caldwell, Eleanor Stockton | Flynn, Mamie Helen |
| Ackley, Alvin E. | Campbell, Anna D. | Foland, Carrie E. |
| Adkins, Rollin P. | Campbell, David | Foley, Edith |
| Agnew, Ruth | Campbell, Myrtle W. | Forbes, Mary Gordon |
| Aldridge, Valma | Cannon, Ethel Gertrude | Forrester, Lulu May |
| Alexander, Mrs. G. F. | Cantrell, Mary Rice | Forsythe, Olga N. |
| Allen, Bess | Carl, Mrs. Sigrid | Fox, Laura L. |
| Allison, Alice | Carlson, Ruby | Foy, Nettie Leona |
| Alsberge, Blenn | Carr, Katherine V. | Franning, Harriet M. |
| Anslow, Clara Stafford | Carrick, Jean Warren | Frazee, Audia Ramsay |
| Archer, Inez Osborn | Carroll, Eulah Mitchell | Frederick, Catherine C. |
| Arnsperger, Stella Mathews | Case, Lucy M. | Fyke, Ruth Evelyn |
| Ashfield, Faye B. | Cauthorn, Mary | Gallagher, Mary R. |
| Ashworth, C. O. | Chambers, Helen Ehmann | Galyean, H. T. |
| Atofsky, Genevieve | Chapman, Pauline Miller | Garner, Mrs. A. E. |
| Bacon, Ted | Chase, Stuart A. | Garrett, Emma G. |
| Bacon, Walter A. | Childs, Mrs. L. D. | Gaskins, William Frederick |
| Baier, Amy Warren | Chilson, Laura Sharp | Gershkovitch, Jacques |
| Baird, Stella Tuttle | Clark, Dorothy Jane | Gianelli, Rose Friedle |
| Ballard, Mrs. Emma L. | Clarke, Mrs. Dudley Field | Gleason, G. H. |
| Bambery, Emily Iten | Clifford, Nita Briggs | Goetz, Mrs. Gertrude |
| Barnes, Mrs. Robert R. | Close, Ruth Lorraine | Goffreiere, Reuben Charlyie |
| Bartholomew, Mrs. H. W. | Cohen, Blanche | Goldren, Geo. |
| Barratt, Willetta | Coleman, Mrs. Sylvia | Goodman, Roy |
| Barton, Mrs. Walter C. | Confrey, Ruth A. | Goodrich, Frederick W. |
| Bartram, Laura E. | Crain, Ruby Kellogg | Goughler, Helen |
| Bateman, Laura | Crittenden, Ruth | Goughwin, Julia Mills |
| Baxter, Mrs. M. J. | Cummins, Lucille | Gram, Mrs. Fred. P. |
| Baxter, Winetta Marr | Curran, Alice A. | Graves, Eva L. |
| Beable, M. Charlotte | Cutter, Muriel W. | Gregory, Lenore |
| Beals, Russel Ellis | Danforth, Virginia | Griffin, Miss B. |
| Beaumont, Carrie R. | Davidson, Dada Ross | Griffin, Marguerite Johnson |
| Beatty, W. R. | Davies, Bessie | Guiver, Edwin |
| Beck, Esther L. | De Camp, Hazel | Haehlen, Frida |
| Becker, Edith N. | Dewiert, Eleanor F. | Hale, Helen |
| Becker, Lucien E. | Denton, Carl | Hamblen, Barbara G. |
| Bell, Hazel Gurr | De Pinto, Victor | Hansen, Helga L. |
| Bettman, H. L. | De Voe, Pauline | Harding, Grace H. |
| Bicknase, Alma Clare | Dierke, Beatrice | Harper, Jean |
| Bissonnette, Ouida | Dierke, Charles | Harrison, Muriel M. |
| Bjornskjold, Povl | Dimmick, Mrs. A. E. | Hart, Lucia Caffall |
| Bliss Francisca | Dodge, Mary V. | Haskins, Maud Bell |
| Bohlman, Mrs. Herman T. | Dutton, Anna Zerwas | Hatter, Lenore H. |
| Bolik, Mrs. F. L. | Eddy, Edith Chapman | Hawkins, Mrs. Frank Wm. |
| Boone, Mabelle | Edwards, Jessie Ewing | Henney, Anna Beele |
| Boone, William Robinson | Eichenlaub, Beatrice H. | Heppner, Miss Catherine |
| Boucher, H. Goodell | Eichenlaub, Frank | Herbers, Mae C. |
| Bourner, Maud | Ekstrom, Kathryn Sharkey | Hicks, Doris Adair |
| Boyer, Esther L. | Elder, Fred D. | Hicks, Mrs. Ethel |
| Bracons, Mabel W. | Ellingswrth, Lillian | Hoben, Elizabeth |
| Bradford, Miss B. | Elliott, Jessie Elizabeth | Hoerber, Gertrude |
| Brady, Minnie A. | Emrich, Rita | Hohberger, Miss Louise |
| Brasch, Mrs. Sarah E. | Eseman, Mrs. Marie J. A. | Holling, Ximena |
| Brasch, Urania H. | Ernest A. Evans | Hollingsworth, J. A. |
| Brown, Emily | Evans, Edith Collais | Hollister, Mrs. John R. |
| Brown, Gretchen | Evans, E. Maldwyn | Honska, Willa Eades |
| Bullock, Mary | Fargo, J. Ross | Hoppe, Theresa L. |
| Burdick, Frances N. | Farrin, Viroqua Frances | Houghton, A. K. |
| Burke, Frances Striegel | Fishel, Mrs. Pearl | Howells, Lillian |
| Burt, Ethel Edick | Fisher, Genevieve | Hucke, Helene C. |
| Bush, Josephine S. | Fitch, Alice H. | Hufford, Julie Berg |
| Butler, Verl | Flack, Robert B. | Hughes, Juanita |
| Caffee, Miss Lulu | | Hult, Mildred Anderson |
| Calbreath, Helen | | |

AND OTHERS:



Sherman, Clay & Co.

BEacon 6261 Sixth and Morrison Sts. Portland, Oregon

And forty other Coast Cities including:

Salem, Eugene, Longview, Seattle, Tacoma, Spokane, San Francisco and Oakland

(Continued on following page)



Superior Tire and Repair Co.

6th and Pine Streets

Distributors of

MASON TIRES

Repairing — Vulcanizing — Gas — Oil

Telephone BEacon 7111

MAMIE HELEN FLYNN

Residence Studio
Portland Hotel

Piano

Telephone
ATwater 1171

ELLISON-WHITE CONSERVATORY, E. 10th N. at Weidler. Frances Striegel Burke, Director. Courses Leading to Teachers' Certificates and Diplomas. EDOUARD HURLIMANN, Swiss Violinist, Concertmaster Portland Symphony Orchestra Heads Violin Department—Miss Maxine Telford, Violin Preparatory Department. New Term Just Beginning. Branch in New Studio Building, East 1626.

SYNOPSIS OF SCENES

- ACT I—Scene 1. Palace in Memphis.
Scene 2. The Temple of Ptha.
- ACT II—Scene 1. Amneris' Chamber.
Scene 2. Public Square at Memphis.
- ACT III—Near the Temple of Isis.
- ACT IV—Scene 1. Hall in the Palace.
Scene 2. Temple of Vulcan, the Crypt.

Record and Sheet Music Charge Accounts opened for the asking
Sherman, Clay & Co.

Young's
CLOTHING SHOP

130 Tenth Street

*Portland's Most Exclusive
Ready-to-Wear*

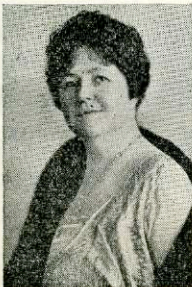

MRS. FRED L. OLSEN

"The Teacher Who Sings, the Singer Who Teaches"

SOPRANO

Authorized Exponent of Yeatman Griffith, New York

DIRECTOR OF (OLSON MIXED CHORUS
OLUS, WORTMAN & KING CHORUS
MAZAMA MIXED CHORUS)

EFFIE HERBERT YEOMAN, *Assistant Teacher*

Studios: 207-8-9 Fine Arts Building. Phone BRoadway 2501

**For That
"Different"
Evening**

DANCE AND DINE
IN THE GOLD ROOM
OF THE

**Multnomah
Hotel**

**Herman Kenin
AND
His Orchestra**

adjudged by critics to be one
of the best dance orchestras
in America, play every even-
ing from 6:30 to 12.

The tempting menus sug-
gested by Chef Ronsin and
the attentive service super-
vised by Headwaiter Eustace
have made the Multnomah
Portland's favorite host.

Table d'hote Dinner, \$1.50

Served from 5:30 to 8:30

Supper Specials and a la Carte
Service 8:30 to 12

Cover charge after 9 o'clock, 75c
Saturdays and Holidays, \$1.00

ELLISON-WHITE CONSERVATORY, E. 10th N. at Weidler. For Ten Years Portland's
Outstanding School of Music and Dramatic Art. FRANCES STRIEGEL BURKE, DIREC-
TOR OF PIANO DEPT., Miss Lela Slater, Assistant. New Term Just Beginning, Branch
in New Studio Building, East 1626.

FRIDAY NIGHT, MARCH 23, AT 8:00

SNOW MAIDEN

(Sniegurotchka)
(In English)

A Spring Fairy Tale

Opera in Four Acts and a Prologue

Original Text taken from Ostrovsky

Music by N. Rimsky-Korsakoff

Sniegurotchka.....	Edith Mason
Shepherd Lel.....	Lorna Doone Jackson
Coupava.....	Olga Kargau
Fairy Spring.....	Cyrena Van Gordon
Czar Berendey.....	Charles Hackett
Misguir.....	Richard Bonelli
King Frost.....	Chase Baromeo
Bobyl.....	Desire Defrere
Bobylika.....	Maria Claessens
Bermiata.....	Eugenio Sandrini
Spirit of the Woods.....	Lodovico Oliviero
First Herald.....	Albert Rappaport
Second Herald.....	Antonio Nicolich
Page.....	Lucille Meusel

Incidental Dances by Maria Yurieva, Assisted by Messrs. Caton, Kunowitch and Ballet
Conductor—Henry G. Weber

Celeste Aida (Radiant Aida) Verdi—Charles Hackett—9022M
Record Department—Sherman, Clay & Co.

Inevitably

PORTLAND
— a great
CITY

**West Coast
NATIONAL
BANK**

**Porter Building
6th and Oak**

CHECKING ACCOUNTS

Pay by check — it is a
receipt.

INTEREST ACCOUNTS

Maintain a surplus. We
pay 3% compounded
semi-annually.

SAFE DEPOSIT BOXES

Keep your valuable
papers safe. Rent about
a penny a day.

**"AS IF BY
MAGIC"**

Allyn's DYEING &
CLEANING
ESTABLISHMENT

EAST 0123 *At Your Beck and Call*



Music lovers
are invited to visit
my interesting
display of these disting-
uished pianos.

John H. Dundore

FIFTH FLOOR TERMINAL SALES BLDG.

12th and Morrison Streets

Opera and Toasters

What has Grand Opera to do with toasters? Not toasters who "toast" the Stars, but things you toast bread on, to make it more palatable and digestible.

This much. That this Opera Company hails from Chicago and so does the Gas Company's campaign on toasters, which induced the speaker at the Chamber of Commerce the other evening to remark about the peculiar sign he saw at Sixth and Salmon: "One Krispy Toaster for 40c—2 for 39c." This plan was copied from Chicago.

Prof. Ivey, in addressing a Chicago audience a couple of years ago, remarked about its soot and smoke, hoping Gas heating would eliminate these drawbacks, and now Chicago is pushing Gas Househeating, as Portland started in 1919—before other cities had begun. Thus Chicago copied Portland.

Now comes the effort in both cities to educate people up to the advantages of hot water on tap. How much, hot water with the resulting cleanliness, does add to one's attractiveness! The day will come when every home demands the unlimited supply of piping hot water which only Gas can furnish. As you read on the Chicago billboards: "You Can Do it Better with Gas."

STOCK REDUCTION SALE

**Our Entire Stock
Other Than Contract Goods**

**PIANOS ... RADIOS ... BAND INSTRUMENTS
VIOLINS ... DRUMS**

Prices That Will Astound the Buying Public

SEIBERLING-LUCAS MUSIC CO.

Portland's Great Music Store

151 FOURTH STREET

ELLISON-WHITE CONSERVATORY, E. 10th N. at Weidler. Frances Striegel Burke, Director. Opportunity for Appearance in Recitals and Plays for Students When Prepared. DORIS SMITH, Director of Rose Festival Pageant, heads STAGECRAFT Dept. ELIZABETH WOODBURY heads SPEECH ARTS Dept. New Term Just Beginning. Branch in New Studio Building, East 1626.

SYNOPSIS OF SCENES

The scene takes place in the prehistoric land of the Berendeys

PROLOGUE—The Red Mountain near the Czar's Capital.

ACT I—The Village of the Berendeys.

ACT II—The Czar's Palace.

ACT III—The Sacred Forest.

ACT IV—The Valley of Yarilo.

Steinway, Steck and Everett Pianos
Sherman, Clay & Co.

CUBA WHEATLEY'S SCHOOL OF DANCING

LESSONS \$1.00 284 MAIN STREET ATWATER 1892

FEATURING ACROBATIC AND SENSATIONAL TAP DANCING

Lessons also to be had in Buck and Wing Soft Shoe — Eccentric Steps — Waltz Clog
Acrobatic — Ball Room — Tango — Spanish — Russian — Apache

Voice Pipe Organ Piano

The Vanns

Irvington Studio: West Side Studio:
730 Weidler St. Studio Bldg., West
Trinity 1035 Park & Taylor St.
Beacon 1047

Florence Knowlton

Lamps, Linens, Old Sheffield

Robb & Kendall

Interior Decorators

163A Tenth St. BEacon 7418

Novelty Jewelry

The Largest Assortment in Portland
to Select From
N. SOLOMON Pantages Theatre
Building

CLARKE'S *Flowers* **For All Social Occasions**
GREATEST VARIETY - FINEST QUALITY

CLARKE BROS. FLORISTS
MORRISON STREET
BETWEEN FOURTH AND FIFTH



The following list of Portland Music Teachers use and endorse the Steinway Piano and agree with Percy Grainger that:



"There are certainly no pianos in the world that can begin to compare with the Steinway; it is tender, responsive, delicate, facile, heroic, aristocratic, glorious."

LIST OF TEACHERS AS GIVEN

- | | | |
|----------------------------|-----------------------------|-------------------------|
| Hunt, Perry D. | Moore, Anna Helen | Slater, Lila M. |
| Huppner, Mrs. Herman A. | Moore, Mrs. A. M. | Smith, Arline |
| Hutchinson, Paul K. | Moore, Alice Price | Snider, Flora |
| Hynson, Annie Lord | Moore, Mrs. Clifford | Sorenson, Alice |
| Isham, Virgil | Moreland, Olga B. | Spitzner, O. E. |
| Jackson, Helen Hunt | Mowrey, Dent | Staley, S. James |
| Jesse, Ella Connell | Muir, J. MacMillan | Stanley, Alis M. |
| Johns, Marie | Mulkey, Frances | Stark, Aurelia P. |
| Johnson, Agnes C. | Nichols, Mildred | Steel, Elvira Elizabeth |
| Johnson, Elizabeth E. | Nordstrom, Ernest M. R. | Steele, Lancelto R. |
| Johnson, Gladys Lee | Norgen, Olga O. | Stevens, Ethel Williams |
| Johnson, Mrs. J. Harvey | Ockwig, Beulah C. | Stewart, Mrs. Jessie E. |
| Johnson, Helen L. | O'Connor, Stanley B. | Stiles, L. Maud |
| Jones, Ella B. | Olsen, Mrs. Fred L. | Stjerna, Frida |
| Jones, Helen Caples | O'Neal, Betty S. | Stone, Lota |
| Jones, Rodney C. | Owenby, Daisy | Swenson, Charles |
| Kaufman, Joe | Owens, Annette | Swenson, Julia Helene |
| Keep, Margaret | Parker, Mrs. M. L. | Taft, Gladys |
| Keiser, A. L. | Parker, Orpha | Tagleiri, Geo. Taylor |
| Keiser, Ruth Bradley | Patterson, Cora Blosser | Tallmadge, Claire |
| Keller, Frieda | Pauling, F. Lucile | Tamiesie, Sylvester |
| Kenny, Ethel H. | Pearson, Ingeborg Olund | Thompson, Mrs. Minnie |
| Kent, Ethel C. | Pehrson, Vyda Stage | Taylor, Tom G. |
| Kern, Katherine V. | Perkins, Harker S. | Thompson, S. E. |
| Kies, Mrs. M. B. | Pelton, Florence | Thomson, Louise |
| Kinsell, Mrs. T. | Peiz, Misha | Thornton, Nellie H. |
| Klapper, Beatrice | Pendergrass, May | Todd, Esther Cox |
| Knowlton, E. Bruce | Pennington, Mrs. Louis W. | Tressler, Elizabeth R. |
| Kohler, Mrs. Nina W. | Pettibone, Lillian R. | Trotter, Eda |
| Koegel, Zella Payson | Phillips, Helen W. | Trotter, Marjorie |
| Kuter, Mrs. Julia C. | Phillips, Frankie | Truenbach, Wilmeth |
| Landry, Emma Welch | Plympton, Mabel | Van Hoogstraten, Willem |
| Leaska, Mme. Leah | Joe, Beth McCormack | Van Houten, Helen |
| Le Bond, Arnold | Pool, Mrs. R. O. | Von Homeyer, Frances W. |
| Lewis, Elsie M. | Pozzi, Pospera | Vann, Mary Adele |
| Lewis, Jessie L. | Preston, Verne | Van Veen, Doris |
| Lieser, Leah | Price, Dorothy Cornell | Vann, James Silas |
| Lindquist, Viola | Purcell, Bertha A. | Waldron, Laura M. |
| MacKenzie, Laura | Rae, Arah Hoyt | Walker, Mae Ross |
| Magers, Minnetta | Reed, Rose Coursen | Ward, Celia E. |
| Manning, Juanita Chaney | Replogle, Bonnie Baird | Webber, Hal A. |
| Manthie, Gwendola | Rice, Florence Avrey | Weinberger, Rose |
| Mapes, Minnie Duden | Reynolds, Martha B. | Welch, Fay Wentz |
| Marchbanks, Harriet Beal | Rice, Mrs. Louise A. | Weller, Mrs. C. Ross |
| Marden, Kate Dell | Ricker, Katherine Hohen | Wetmore, Edwin |
| Marshall, Alice Brown | Roberts, Helen Trogen | Wetmore, Nellie Hoone |
| Marsters, Livia B. | Roberts, R. T. | Wheeler, Roy Marion |
| Mastin, Mrs. Mary | Robertson, William Fraser | White, Roy J. |
| May, Nellie Rothwell | Root, Edward C. | Wickard, Martha |
| McBreen, Jean McLean | Rowe, Susan Beech | Wickersham, Mrs. Edna |
| McCanns, Shirley | Ruff, Olga | Williams, Mary Barrett |
| McFarlane, J. Louise | Ryder, Lillian C. | Williamson, Mary Holder |
| McKercher, Jean | Sahli, Esther Lorine | Wilson, Ethel Barksdale |
| McLavy, Mrs. Minna | Sanders, Q. E. | Wilson, Grace A. |
| McMichael, Alice K. | Sanders, Ruth Orser | Wilson, Lulu |
| Merchant, Zelma | Sandstrom, Ronhild | Wissmath, Mrs. L. |
| McPherson, Anna D. | Schwartz, Gertrude K. | Wolfe, Phyllis |
| Metzger, Mrs. Henry Wm. | Scott, Helena | Woodfin, O. Lawrence |
| Meyer, Georly S. | Shelley, Marguerite | Woodcock, Edith |
| Michael, Susie | Silcocks, Mae | Worrell, Winifred |
| Michel, Rose M. | Simmons, Bernice | Xanten, Jeannette Boyer |
| Miller, Reatha Fowler | Simons, Lucia Davis | Yost, Helen |
| Milligan, Camilla Canfield | Skougaard, Mrs. Florence N. | Yount, Frances |
| Monteith, Mrs. John E. | | Zimmerman, Mrs. O. M. |

AND OTHERS:

Sherman, Clay & Co.

BEacon 6261 Sixth and Morrison Sts. Portland, Oregon
 And forty other Coast Cities including:
 Salem, Eugene, Longview, Seattle, Tacoma, Spokane, San Francisco
 and Oakland



VICTOR-BRUNSWICK-COLUMBIA

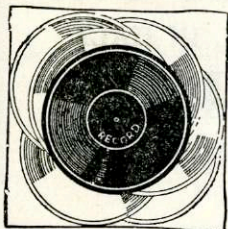

RECORDS

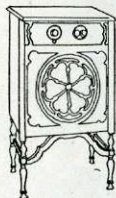

Come in and hear the new and latest releases in spacious record rooms . . . Second Floor.

AGENTS FOR

Stromberg-Carlson and Atwater Kent Radios

The J. K. Gill Co.

Booksellers ~ Stationers ~ Office Outfitters

FIFTH AND STARK STREETS

ELLISON-WHITE CONSERVATORY, E. 10th N. at Weidler. Frances Striegel Burke, Director. Our Courses Produce Musicians as Well as Performers. EDNA WHITMAN CHITTICK, head of THEORY and ORGAN Departments (Ear Training, Harmony, Analysis, Composition, and Counterpoint). New Term Just Beginning. Branch in New Studio Building, East 1626.

SATURDAY MATINEE, MARCH 24 at 2:00

RESURRECTION

(In French)

Opera in Four Acts

Libretto by Cesar Hanau after the Story by Leon Tolstoi

French Translation by Paul Ferrier

Music by Franco Alfano

ACT I.

Prince Dimitri Ivanovitch Nekludoff.....	Rene Maison
Caterina Mikailovna (Katiusha).....	Mary Garden
Sofia Ivanovna, Aunt of Dimitri.....	Lorna Doone Jackson
Matrena Pavlovna, Governess.....	Alice d'Hermanoy
An Old Servant.....	Anna Correnti

ACT II.

Prince Dimitri.....	Rene Maison
Caterina Mikailovna.....	Mary Garden
Anna, an Old Peasant.....	Maria Claessens
Station Master.....	Antonio Nicolich
First Peasant.....	Lodovico Oliviero

Dieu de Grace (Prayer) Alfano—Mary Garden No. 6623
Record Department—Sherman, Clay & Co.

R. TENORYDD ROBERTS *Welsh Baritone*

Studio 502 Fine Arts Bldg. BR.5579

Pupil of J. D. Mehan, New York & Jean De Reszke, late of Paris. Also graduate of the Royal Conservatory of Music, London. Mr. Roberts uses the DE RESZKE system in teaching. Voice tried free by appointment

CALBREATH MUSIC STUDIOS

Special Summer Course—June 1st to July 15th

MISS HELEN CALBREATH, Pianist and Teacher; MISS MARY EVELYN CALBREATH, Soprano and Composer, will arrive from New York to Give Special Work in VOICE and REPERTOIRE. Write for further information to

CALBREATH MUSIC STUDIOS, 860 Belmont St., Portland, Or. Phone East 2914

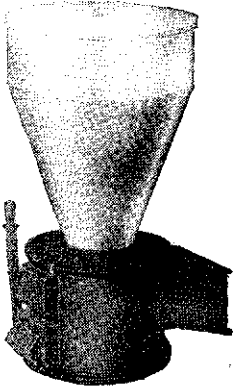

Revolution Is On!!

CUT YOUR FUEL BILL IN HALF

CONIFER

Sawdust and Hogged Fuel Burner

New in Principle and Design
Revolutionary in Results Obtained
Must Be Seen to Be Appreciated
Call or Phone for Free Literature

On Display and in Operation at

LEVIN FURNACE Co.

East Eleventh and Broadway :: Phone East 4145

Let Us Solve and Correct Your Heating Problems

FREE ENGINEERING SERVICE

Exclusive MUELLER Distributors

Furnaces for Wood—Coal—Oil—Gas

Attention Music Lovers! TUNE IN ON KOIN
Mondays 7:15-8 P.M.

The PORTLAND HOTEL

Featuring

Club Breakfasts



**Special
Merchants Lunch**



Dinner Dance

6:00 to 8:00 P. M.

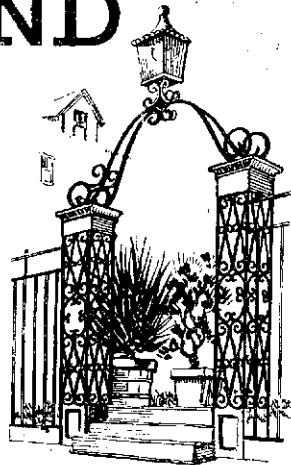

"Meet Me at The Portland"

The Bank of California, N. A.

(A NATIONAL BANK)
Founded 1864

Capital, Surplus and Undivided Profits, Over \$17,000,000.00

GENERAL BANKING

Commercial Accounts Savings Accounts Trust Department Safety Deposit Boxes

Head Office: San Francisco, Calif.

Branches: Portland, Tacoma, Seattle

Portland Branch, Sixth and Stark Streets

[STEINWAY PIANO USED]

Kate Dell Marden Announces Teachers' Training Class in the
Dunning System of Improved Music Study,
June 15th, Portland . . . August 1st, Seattle.

Dunning School, 61 North Sixteenth Street, Corner Davis. B.Roadway 3926

ELLISON-WHITE CONSERVATORY, E. 10th N. at Weidler. Frances Striegel Burke, Director. Our Standards are Assured by the Excellence of Our Faculty. BRUNO COLETTI, First Cellist Portland Symphony Orchestra, Heads CELLO DEPARTMENT. JACQUES GERSHKOVITCH, Conductor Junior Symphony Orchestra, Heads SCHOOL OF CONDUCTING. RUTH LORRAINE CLOSE Heads HARP DEPARTMENT. New Term Just Beginning. Branch in New Studio Building, East 1626.

ACT III.

Prince Dimitri.....	Rene Maison
Caterina Mikailovna (called Maslova).....	Mary Garden
La Korablewa.....	Maria Claessens
La Bossue.....	Alice d'Hermanoy
La Rouge.....	Elinor Marlo
Fedia.....	Lucille Meusel
Chief Jailor.....	Desire Defrere

ACT IV.

Prince Dimitri.....	Rene Maison
Caterina.....	Mary Garden
Simonson.....	Cesare Formichi
Kritzloff.....	Antonio Nicolich
Vera.....	Alice d'Hermanoy
An Officer.....	Albert Rappaport
A Cossack.....	Antonio Nicolich

Conductor—Roberto Moranzoni

SYNOPSIS OF SCENES

ACT I.—Country House of Sofia Ivanovna. Eve of Easter Sunday.
ACT II.—A Railroad Station in "Little Russia."
ACT III.—Women's Prison in Petrograd (St. Petersburg).
ACT IV.—Encampment of the Prisoners on their way to Siberia. Morning of Easter Sunday.

Bell & Howell, DeVry and Eastman outfits for making "personal movies"
3rd Floor—Sherman, Clay & Co.

THE CATLIN SCHOOL

For Day and Resident Pupils

Prepares Girls for all Colleges and Universities

Primary, Intermediate, High School Departments
Music, Dramatics, Physical Training, Domestic Science

Catalogues Upon Request

B.Roadway 2217

Culpepper Terrace, Westover

HUDSON-ESSEX

ARE SHOWING

New Models
Reflecting the Vogue
of Tomorrow

at prices ranging

Essex \$898.⁰⁰ to \$965.⁰⁰

Hudson..\$1425.⁰⁰ to \$2225.⁰⁰

PORTLAND MOTOR CAR Co.

TENTH AND BURNSIDE

BROADWAY 0521

SALE STOCK REDUCTION

ON ALL MERCHANDISE OTHER
THAN CONTRACT GOODS

PIANOS

ENTIRE STOCK
OF PORTLAND MUSIC CO. SLASHED

BAND INSTRUMENTS : VIOLINS AND
ACCESSORIES : CLARINETS : STRINGS

SEIBERLING-LUCAS MUSIC CO.

PORTLAND'S GREAT MUSIC STORE 151 FOURTH STREET

ELLISON-WHITE CONSERVATORY, E. 10th N. at Weidler. Frances Striegel Burke, Director. Our Preparatory Department Develops Interest in Music and Establishes High Standards of Performance. FRANCES MULKEY, MUSICAL KINDERGARTEN AND NORMAL COURSE. DOROTHY CORNELL PRICE, DUNNING SYSTEM. New Term Just Beginning. Branch in New Studio Building, East 1626.

SATURDAY EVENING, MARCH 24 at 8:00

IL TROVATORE

(In Italian)

Opera in Four Acts and Eight Scenes

Libretto by S. Cammarano

Music by Giuseppe Verdi

Leonora, a Noble Lady at the Court of a Princess of Aragon.....	Myrna Sharlow
Inez, her Attendant.....	Alice d'Hermanoy
Count of Luna, a Powerful Young Noble of Aragon.....	Giacomo Rimini
Manrico, a Young Chieftain of Mysterious Birth, under the Prince of Biscay.....	Antonio Cortis
Azucena, a Wandering Biscayan Gypsy.....	Augusta Lenska
Ferrando, Captain of the Guard of the Count of Luna.....	Virgilio Lazzari
Ruiz, a Soldier in Manrico's Service.....	Albert Rappaport
An Old Gypsy.....	Eugenio Sandrini
Incidental Dances by Misses Chapman, Finnhoit, Letteaux, N. Smith and Ballet Conductor—Giorgio Polacco	

Celeste Aida (Radiant Aida) Verdi—Charles Hackett—9022M
Record Department—Sherman, Clay & Co.

LUCILE CUMMINS

PIANIST

806 STUDIO BUILDING

BEACON 0329

SUSIE MICHAEL, *Pianist-Teacher*

"Proved herself not alone a scholarly pianist, but an artist individual in personality as well."—EMIL ENNA, Portland News.

606 STUDIO BUILDING
Phone WA. 2970

OLGA RUFF TEACHER of PIANO

ACCOMPANIST

208-209 FINE ARTS BLDG.

BR. 2501

Residence SU. 1922

BATES MOTORAMP GARAGE

Theatre Storage, 25c
Six Hours . . . 35c
All Day . . . 50c

WEST PARK—Salmon to Taylor
Portland's Finest Downtown Parking Place

By the Month
\$6.00 to \$10.00 Inside
\$2.50 Roof Parking

Don't miss "Red Hair," Clara Bow's best, Portland Theatre



ECSTASY

THE supreme achievement in local theatrical circles was the recent dedication of the new \$1,500,000 Portland Theatre at Broadway and Main.

ALL that there ever was or ever will be in super-artistic environment is embodied in the magnificent Portland Theatre.

ITS stately marble lobby; its comfortable, cozy coves and lounges on the three grand mezzanines; the delicate and expensive decorative scheme throughout the structure, are all blended into a gorgeous, dreamy atmosphere of beauty—for your enjoyment.

THE most reputable experts in the show world are concentrating their efforts in the selection of entertainment for the Portland Theatre.

SCREEN productions of superb calibre. Stage productions direct from New York, devised by the keenest minds in the revue world—John Murray Anderson, Frank Cambria, Boris Petroff, Jack Partridge.

MUSIC of an extraordinary type, played by the Portland Grand Orchestra and the Portland Stage Band.

IT'S the Nth degree of ecstasy. Portland's Port o' Pleasure—a step from Broadway, Portland and, Selah! you're on Broadway, New York!

Taglieri *Operatic* *Tenor*

Maestro-Bel Canto

Voice Production

From the Elementary Stages to ARTISIC FINISH

AS TAUGHT BY

SCAFATI of Naples, VANNUCCINI and CORTESI of Florence
and FRACESCO LAMPERTI of Milan

Studio: 66 North 19th Street, W-Car to Davis Street

Phone Broadway 2952

The Most Artistically Appointed Studio West of
New York

Before Selecting Your *Vocal Teacher* send for pamphlet "*Choosing a Teacher*" (Personal experiences)

General Electric Refrigerators

Quiet—Simplified—Clean—No Servicing
Guaranteed Two Years

ARCH ELECTRIC CO., 181A Broadway, Near Yamhill, Portland

ELLISON-WHITE CONSERVATORY, E. 10th N. at Weidler. For Ten Years Portland's Outstanding School of Music and Dramatic Art. FRANCES STRIEGEL BURKE, DIRECTOR OF PIANO DEPT., Miss Lela Slater, Assistant. |New Term Just Beginning, Branch in New Studio Building, East 1626.

SYNOPSIS OF SCENES

Time: Fifteenth Century

The scenes are alternately in the provinces of Aragon and Biscay in Northern Spain, during a Border War.

ACT I.—Scene 1. Guardhouse in the Palace of Count of Luna.

Scene 2. The Gardens of the Palace of Aliaferia.

ACT II.—Scene 1. A Gypsy Camp in the Biscay Mountains.

Scene 2. The Cloister of a Convent.

ACT III.—Scene 1. The Camp of Count of Luna.

Scene 2. Manrico's Castle.

ACT IV.—Scene 1. Exterior of the Palace of Count of Luna.

Scene 2. The Prison Cell of Manrico.

Martin and Silver Guitars
3rd Floor—Sherman, Clay & Co.

QUALITY

Haak Brothers

SERVICE

EXCLUSIVE PRESCRIPTION PHARMACY

351 Alder Street, Bet. Broadway and Park

Medical Building

Open till 11:00 P. M.

BEacon 6131

Sundays, 10:00 A. M. to 2:00 P. M.

BEacon 6131

Gratis Delivery to all parts of the city

Hung Far Low

Finest Chinese Restaurant on the Coast

Dine here and enjoy Chinese dishes made unusually delicious by Chin Hing, our chef from San Francisco. We deliver and cater to private homes. Private room for parties. Also private room for ladies, if desired. American dishes limited to sandwiches and light lunches.

FOURTH AND COUCH

Phone BEacon 8686 for Reservations

The comedy riot of the year "Red Hair" at Portland Theatre



BEAVERTON
FOREST GROVE
GRESHAM
HILLSBORO
KELSO
LONGVIEW
McMINNVILLE
MILWAUKIE
NEBERG

NORTH PLAINS
OAK GROVE
OREGON CITY
OSWEGO
SALEM
SHERWOOD
ST. HELENS
TIGARD
VANCOUVER

Broaden your circle of friends with this *number service* to 18 nearby cities and towns

Just call your LOCAL OPERATOR ("O" on the dial) and she will connect you with any of these 18 nearby cities.

Give her the number—Salem 241 or whatever number you wish, stay on the line and be ready to talk for it takes but a few seconds to complete the call.

This new service brings 18 nearby cities much nearer. Information will gladly assist you in getting any number you are not sure of.

Telephone your friends in these communities.
IT COSTS BUT A FEW CENTS—STATION-TO-STATION RATES.



THE PACIFIC TELEPHONE AND TELEGRAPH COMPANY



**YOU CAN BUY NO
HIGHER QUALITY
COFFEE THAN
THAT PACKED
UNDER THIS LABEL**

Golden West
Coffee

A FAMOUS REGISTERED
WESTERN BRAND NAME

WARREN BROTHERS CO.

**Two of the State's
Outstanding Industries**

**Twenty-five Years
of Home Payrolls**

**Twenty-five Years
of Service to Oregon**

WARREN CONSTRUCTION CO.

PORTLAND, OREGON

Warrenite, Bitulithic Pavement

Edward Holman & Sons, Inc.

*Cordially invite you to visit and
inspect their beautiful building and grounds
at Twenty-seventh and Hawthorne
Courteous attendants will be at your service
and you will be impressed with the
beautiful, home-like atmosphere
of our surroundings*

828 Hawthorne at Twenty-seventh

If you like

Toasted Sandwiches
Oysters...pan roasted
...on toast...
Creamed Chicken
...on toast...
Milk Toast

and the hundred other tempting dishes that use toast for a foundation, why not make and serve them at home!

Electrically made toast is best because it is made as required—reluctant appetite.

Special

During March

WESTINGHOUSE

Turnover Toaster

\$1.00 DOWN

\$1.25 a month for 4 months

and in addition

FREE

with every Westinghouse Turnover Toaster during March — a handsome silver plated bread tray and a jar of Alice Love's delicious Orange Marmalade.

PORTLAND
ELECTRIC
POWER COMPANY
ELECTRIC STORE ELECTRIC BLDG.
ALDER NEAR BROADWAY-PORTLAND, OREGON

Oregon City

St. Johns

Salem

Vancouver

Hillsboro

St. Helens

Gresham



The Best Comes to Portland

Just as in the realm of music, the arts and like finer things the best comes to Portland through the activity of those of its citizens and organizations who believe that Portland is entitled to the best—and strive to see that Portland gets it—so it is with other things. In the realm of merchandise specifically—

The Best Comes to Portland

through the activity of an institution that for 70 years has served Portland and surrounding territory with the best that America and the old world afford. In merchandise and in the service essential to insuring the proper distribution of and satisfaction in such merchandise the best comes to Portland through Portland's Own Store.

