

Chicago  
Civic Opera  
Company

PORTLAND AUDITORIUM

MARCH 12-13-14, 1931

Direction HAL M. WHITE

*For those who demand the best  
and can command it...*

The logo for Pierce Arrow, featuring the word "PIERCE" in a bold, red, serif font. The letter "P" is stylized with a horizontal bar that ends in an arrowhead pointing to the right. The word "ARROW" is not explicitly written, but the arrowhead is a key part of the brand's identity.

Whenever the name is mentioned there arise from the shadowland of memory, visions of beautiful and fleet cars which stand apart from the ordinary like a thoroughbred from the crowd.

With the tremendous resources back of Pierce Arrow, they are offering today the greatest value in their career.

For a catalogue or demonstration call

**Finch Motor Car Co.**

Alder at Seventeenth Street  
BRoadway 3220

*Conscientious Service Scientifically Rendered*



# The Heathman Hotels

HARRY E. HEATHMAN, *Manager*

*Newest and Most Modern  
in Portland*

## Heathman Hotel

PARK AND SALMON

## New Heathman Hotel

BROADWAY AND SALMON



**A**FTER the Opera the Heathman Coffee Shop on Salmon Street, near Broadway, and the New Heathman Coffee Shop on Broadway, near Salmon Street, will both serve the following Grand Opera Specials:

Creamed Chicken and Fresh Mushroom Patty, Shoestring Potatoes, 50c  
Broiled Spring Lamb Chops, Fried Pineapple, Long Branch Potatoes, 60c  
Fresh Crab Leg a la Newberg, En Croustad Shoestring Potatoes . 50c  
Hot Roast Turkey Sandwich, Potatoes au Gratin . . . . . 50c  
Fried Willapoint Oysters Stripped with Bacon, au Gratin Potatoes, 60c  
Cherry Pie . . . . . 15c

*A quality and price combination that  
can not be equalled*

NOTE:—The New Heathman Coffee Shop on Broadway is open every night, including Sunday, till 1:00 A. M.

*The Portland Telegram*  
*Welcomes Grand Opera*  
*to Portland*



**INDEPENDENT  
UNAFRAID**

**Delivered to Your Home  
45 cents per month**

## Figures and Figures

---

Do figures mean anything to you? Not the figures you see on stage or street, for they change with every whim of Paris and are oft not what they seem.

But real figures, do they impress your mind?

For instance the figure 16,317 which is the actual total of gas space-heating appliances installed in Portland. Does it convey a message to your mind? Does it not instantly startle you with the popularity of Gas as a fuel . . . to "eat 'ouses with" as the English sailor said to me when I asked him what his principle cargo from Liverpool was. He answered, "Gas 'eaters" . . . dropping his h's . . . "Gas 'eaters to 'eat 'ouses with."

Of Gasco furnaces we have 3,698, plus 405 Radiator systems of the older type, plus 552 Boiler installations (mostly vapor), plus 3,489 Gas furnaces installed by others.

Verily Gas is the ideal fuel for heating houses or rooms!

—Jay Aitch.

"PERSONAL SERVICE"

---

# PIHL

## TRANSFER & STORAGE CO.

AN ESTABLISHED PORTLAND INSTITUTION

**FURNITURE AND MERCHANDISE  
STORAGE..MOVING..PACKING  
AND SHIPPING..CARLOAD  
DISTRIBUTORS**

**WAREHOUSE ON FREE TRUCKAGE**

**475 HOYT STREET**

**TELEPHONE BROADWAY 2156**

A. D. KERN

G. E. KIBBE

# **KERN & KIBBE**

**Paving Contractors  
River and Harbor Work  
General Contractors**



**290 EAST SALMON STREET  
PORTLAND, OREGON**

# Music • “The noblest of all the Fine Arts”

Every Sunday Afternoon, 3:30 to 4:30 hear a really  
worth while program over KOIN known as the  
G. F. JOHNSON MUSICAL HOUR

## **G. F. Johnson Music Co.**

MORRISON STREET, NEAR 11TH

*Dealers in*

Chickering Pianos — Victor — Majestic  
and Westinghouse Radios

# Home Owners—

**AT LAST IT'S HERE!**

A Complete, Guaranteed and  
Dependable Service for you

**Repairs, Remodeling**

**Painting, Roofing, Garages**

**PAY MONTHLY IF DESIRED — No Down Payment Necessary.**  
Complete Jobs — Labor Included.

**SERVICE BUREAU**

**Rowell Lumber Company**

*“of course”*

**EAsT 5148**

**264 East Water St.**



# MAMMY'S SHACK

*Now Open*

**1½ Miles East of 82nd Street  
on Powell Valley Road**

**SU 1055**

Chicago Civic Opera Company  
Public Auditorium  
Season 1931

Board of Trustees

Mr. Samuel Insull, Chairman

Mr. Robert Allerton

Mrs. Jacob Baur

Mr. John Alden Carpenter

Mr. Richard T. Crane, Jr.

Mr. Charles G. Dawes

Mr. Samuel A. Ettelson

Mr. Stanley Field

Mr. John F. Gilchrist

Mr. Ernest R. Graham

Mr. Robert E. Kenyon

Mr. Louis B. Kuppenheimer

Mrs. Rockefeller McCormick

Mr. Harold F. McCormick

Mrs. Arthur Meeker

Mr. Joseph R. Noel

**KNIGHTS**  
**FINER FOOTWEAR**  
SINCE 1897

*And Now —*  
**THE NEW**  
**SPRING STYLES**  
**ARRIVE**

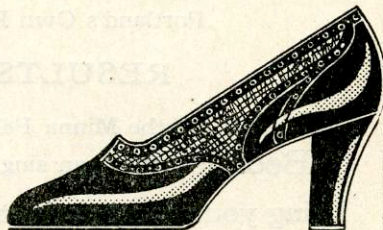

**THE STANFORD**

**A NEW RED CROSS STYLE**

Made on a new walking last... slender new Cuban heel... so smart that you'll want to wear it throughout the day.

Comes in black... also blonde... with suitable Rajah Lizard insert.

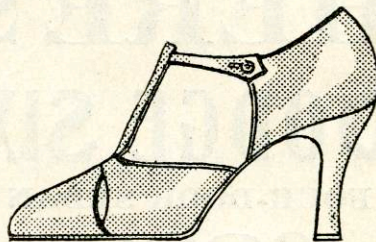

**ALBERTINA SANDAL**

Everywhere... in straps... the open shank sandal is the last word in smartness.

Above is shown a clever new version of this popular style in light Beige Morocco.

**Knights**  
**SHOES HOSIERY**

MORRISON AND BROADWAY

*The*

*"House of Pumps"*

# Opportunity for Singers

To secure exceptional vocal training  
(Rose Festival Chorus Group Now Forming)

## SEE MME. MINNA PELZ

BEacon 6627 :: 344 Tenth Street  
Portland's Own Prima Donna and Teacher

### RESULTS ONLY COUNT

Why are the Minna Pelz singers always in such demand?  
Because they can sing

Bring your vocal problems to the teacher that has solved  
problems for hundreds

Mme. Pelz is an exponent of Alberto Bimboni, director Washington, D. C., and Philadelphia Grand Opera; Curtis Institute, Philadelphia. Yeatman Griffith, New York, Eminent International Voice Teacher. Eli Cohen, director Opera Comique, Paris

# HERE'S VALUE

## DODGE SIX | DODGE EIGHT

FOUR-DOOR SEDAN

**\$838**

DELIVERED FULLY  
EQUIPPED  
FORMER PRICE \$975

FOUR-DOOR SEDAN

**\$1078**

DELIVERED FULLY  
EQUIPPED  
FORMER PRICE \$1295

Be sure to see these remarkable values before  
buying your new car.

# W. W. SHIPLEY CO.

*Dodge Brothers Motor Cars and Trucks*

16th at Alder, Portland



**Chicago Civic Opera Company**

---

**Board of Trustees**

*Continued*

Mr. Martin A. Ryerson

Mrs. Charles H. Schweppe

Mr. Edward F. Swift

Mr. Robert I. Randolph

Mr. Herman Waldeck

---

Herbert M. Johnson, Business Manager

Harry W. Beatty, Technical Director

Clark A. Shaw, General Manager Tour

Edward H. Dietze, Auditor

Hal M. White, Manager for Portland

---

**Chiefs of Departments**

Julian Dove.....Scenic Artist

R. S. Jeffers.....Stage Carpenter

John A. Tweddle.....Chief Electrician

Wm. B. Young.....Master of Properties

N. Lanzillotti.....Master of Wardrobe

Ted Henneman .....Armor

Adolph Senz .....Wigs

*With  
Best Wishes  
for a successful season  
to the  
Chicago Civic Opera Co.*



***Henry L. Corbett***

# Carey and Harlan Co.

Failing Building

*Consulting Engineers*

— *and* —

*Public Utility Experts*

Extend their cordial greetings to the Chicago  
Civic Opera Company and wish them  
a most successful season

---

---

## Don't miss this

*You will enjoy reading*

# OREGON GOLF

*News of the activities of all prominent  
people throughout the State*

**OFF THE PRESS MARCH 15**

Use  
This  
Coupon

**OREGON GOLF**, American Bank Bldg., Portland, Oregon

*Please send me a sample copy of Oregon Golf*

Name \_\_\_\_\_

Address \_\_\_\_\_

**Guarantors for Portland Season  
Chicago Civic Opera Company**

Mayor George L. Baker  
 William Albers  
 Albers Milling Co.  
 G. E. Heathman  
 Heathman Hotel  
 Miss Henrietta Failing  
 Albert L. Green  
 The Bedell Co.  
 F. L. Youst  
 Sherman, Clay & Co.  
 O. L. Price  
 Oregonian Publishing Co.  
 Ralph B. Lloyd  
 L. R. Teeple  
 Flora I. Young  
 Young's Gown Shop  
 Keller and Boyd  
 Benson Hotel  
 Julius L. Meier  
 Meier & Frank Co.  
 Percy Smith  
 Congress Hotel  
 H. P. Dueber  
 Foster-Kleiser Co.  
 L. A. Lewis  
 Peter Kerr  
 Charles F. Berg  
 W. A. Healy  
 Portland Hotel  
 E. A. Burkitt  
 J. C. Penney Co.  
 Franklin T. Griffith  
 Pacific Northwest Public  
 Service Co.  
 W. F. Turner  
 R. B. Wilcox  
 F. C. Stettler  
 P. L. Jackson  
 Oregon Journal  
 William Jenkins Jr.  
 H. Liebes & Co.  
 Clark A. Shaw  
 H. M. Pihl  
 Pihl Transfer Co.  
 Joseph Shemanski  
 Eastern Outfitting Co.  
 Lee Schlesinger  
 Olds, Wortman & King Co.  
 Eric V. Hauser  
 Multnomah Hotel  
 Harold Wendel  
 Lipman Wolfe & Co.  
 W. H. Seifert  
 C. E. Stevens Co.  
 C. H. Brockhagen  
 Portland Telegram  
 Dufwin Theater Co.  
 William B. McCurdy  
 A. E. Kern  
 A. E. Kern & Company  
 Burt Brown Barker  
 Mrs. Edward L. Devereaux  
 C. L. Koster  
 Henry Wessinger  
 Percy Allen  
 James Zanker  
 Electrical Products Corp.  
 Harvey Wells  
 and others

**H. LIEBES & CO.**  
 BROADWAY AT MORRISON



Our fashions for the Opera are distinguished by . . . unerring taste . . . and a thorough understanding of the technique of fashion . . . These are the elements that make H. Liebes & Co. clothes . . . successful clothes!

**H. Liebes & Co.**

SEE THE  
***New* CHEVROLET *Six***

*The Great American  
Value*



**FIELDS MOTOR CAR CO.**

*Chevrolet Dealers Since 1916*

GRAND AVENUE AT EAST COUCH STREET



*Always  
fill your  
tank with*

**SUNSET  
GASOLINE**

*Sold Only By Independent Dealers*

LARGEST AND MOST MODERN IN PORTLAND -

**TROY LAUNDRY**

East  
3133

*The Key to Your Laundry Problems*

COMPLETE FAMILY SERVICE

HAVE IT DONE THE TROYWAY



Ellison-White Conservatory, 13th Successful Season. Frances Striegel Burke, Director. Mark Daniels, distinguished baritone, Head of Voice Department. Branch in Studio Building. Register now. Call Trinity 1218.

**PORTLAND'S SEASON OF GRAND OPERA**

AUDITORIUM, MARCH 12, 13, 14, 1931  
With the

**Chicago Civic Opera Company**

THE GREATEST ARTISTS IN THE GREATEST OPERAS

CLARK A. SHAW, GENERAL MANAGER OF TOUR

Presented by the City of Portland, Oregon

Program Published by Earle Wellington Co.

American Bank Building

BEacon 9835

**G. CRAMER, Jewel Expert**

A Quarter of a Century of Practical Study and Experience

*Specializing in Diamond and Platinum Mountings*



**G. CRAMER CO.**

Suite 722 Selling Building, Alder at Sixth . . . BEacon 8489

*Important*  
*Announcement* ~~~~~

**CLARK CADILLAC COMPANY**

WASHINGTON AT 21ST ST.

**A**RE now offering sales and service facilities that will warrant the patronage of the most exacting owners.

A colorful grouping of the new LaSalle V-8, Cadillac V-8, V-12 and V-16 motor cars will be on display in our showrooms beginning March 22



# SHEET MUSIC SERVICE, INC.

146 PARK STREET

Between Morrison and Alder Streets

We invite you to call while in the city during Grand Opera Week and see the new and interesting materials available for teachers, school supervisors and students.

BEacon 0466

MAUD McCAWLEY, *Manager*

## Mrs. Samuel F. Owen

VOICE

Exponent of Gedioni Olivieri of Paris, teacher of the de Reszkes, Mmes. Melba and Nordica  
Manuscript copies of old Italian masters are used in teaching

Solo Contralto in Boston with Arthur Foote, organist

Singing taught from the beginner to the finished concert artist.

Studio: 906 Studio Bldg.

BE. 2482

Ellison-White Conservatory, E. 10th No. at Weidler. Frances Striegel Burke, Director. Courses leading to teachers' certificates and diplomas. EDOUARD HURLIMAN, Concertmaster Portland Symphony Orchestra heads Violin Department. Helmer Huseth, assistant. Branch in Studio Building. Call Trinity 1218.

THURSDAY NIGHT, MARCH 12, 1931—8:00 P. M.

## LA TRAVIATA

(In Italian)

Opera in Four Acts by Verdi

Libretto after the Book and Play "La Dame aux Camelias"  
of the Younger Dumas, by Piave.

Violetta Valery .....	Claudia Muzio
Flora Bervoix .....	Alice d'Hermanoy
Alfredo Germont .....	Tito Schipa
Giorgio Germont, his Father .....	John Charles Thomas
Gaston, Viscount of Letorieres .....	Lodovico Oliviero
Baron Douphal .....	Desire Defrere
Marquis d'Obigny .....	Eugenio Sandrini
Doctor Grenvil .....	Antonio Nicolich
Annina, Servant to Violetta .....	Constance Eberhart
Servant to Flora .....	Gildo Morelato

Ladies and Gentlemen, Friends of Violetta and Flora,  
Masks, Matadors, Picadors, Gypsies.

Incidental Dances by Edward Caton and Julia Barashkova, assisted by  
the Misses Davis, Nugent, Smith and the Ballet.

Conductor .....Roberto Moranzoni

**Atiyeh Bros.**  
INC.  
**ALDER & TENTH**  
PORTLAND  
OREGON

*Choicest of*  
**ORIENTAL RUGS**

## Nellie Rothwell May, *Mus. B., Pianist Teacher*

PRIVATE AND CLASSES :: BEGINNERS AND ADVANCED

Studio: 603-4 Maegly-Tichner Building :: BEacon 3603

Residence: 900 East 29th Street, North, Alameda :: GARfield 6715

## *Where Will We Play Golf?*

—AT—

**36 Holes: INVERNESS: 36 Holes**

**Open to Public Play**

**9 Holes, 30c; All Day, \$1.00; No Waiting**

The most popular course in the city. No gravel to ruin your clubs. Heavy turf, delightful to walk on. Sandy soil that dries out quickly. Here you have the choice of playing a first-class, sporty tournament course, with sand traps, bunkers, and plenty of natural hazards to test the skill of the most ardent golfer, or a fairly easy, yet a very interesting, beautiful, sporty course. Very popular with the ladies and those who are not so skilled in the art.

The tournament course has two sets of tees, the long tees for tournament and match play, and the short ones for regular play. Players can use either.

Our Club House is equipped with a first-class kitchen, dining room, and fountain service. Dancing every Friday and Saturday night—Francis Rose five-piece Orchestra. Private rooms for banquets and dinner parties. You can rent our dance hall with or without music.

*Sandy Boulevard at Parkrose*

Telephones TRinity 1424 .. GARfield 1047

*After the Opera* ~

TRY AN

**EL SIDELO**

**BON TON**



*A Large Mild Smoke for a Dime*





## The Sign of the Rose Tea Shop

LUNCHEON

11:00 to 2:30

AFTERNOON TEA

2:30 to 5:00

DINNER

5:00 to 8:00

*A Dining Place of Distinction*

BRIDGE PARTIES—BANQUETS—CLUB DINNERS

PRIVATE ROOMS

*Sunday Dinners a Feature, 4:00 to 8:00*

MAUDE REEVES BUSHNELL

ALDERWAY BUILDING

BEacon 7914

ALDER AT BROADWAY

# Perfect Gowning for <sup>all</sup> occasions

GOWNS COATS SUITS

*Importers & Designers of Exclusive Hats*

130 TENTH ST.

## Young's Gown Shop

Ellison-White Conservatory, E. 10th and Weidler. Frances Striegel Burke, director. Opportunity for students to appear in recitals and plays. DORIS SMITH, director Rose Festival Pageant, heads Dramatic Art Department. ELIZABETH WOODBURY heads School of Expression. Register Now. Call Trinity 1218.

### SYNOPSIS OF SCENES

Scene: Paris

ACT I—A Salon in Violetta's House.

ACT II—A Country House near Paris.

ACT III—A Ballroom in Flora's House.

ACT IV—Violetta's Bedroom.

"Home of the Steinway and other Famous Pianos"—Sherman, Clay & Co., Alder and West Park — BEacon 6261.

## KATE DELL MARDEN MUSIC STUDIOS

Announcing "THE GROUP PIANO PLAN"

A Complete Normal Course for Teachers. Particulars upon request. 89 North 19th Street. BRoadway 3926

### Helen Bernhard

CHOICE CAKES

*Special Attention to Orders for  
Teas, Luncheons  
Weddings*

649 East Broadway

TRinity 1251

## Buck AMBULANCE

BR'dway  
**4100**

*Portland's Oldest Service*  
Reliable, Dependable  
Electric Heated Cars  
Uniformed Attendants

# Taglieri

Maestro-Bel Canto



## Voice Production

From the Elementary Stages to ARTISTIC FINISH  
As Taught by SCAFATI of Naples, VANNUCCINI and CORTESI of Florence, and FRANCESCO LAMPERTI of Milan  
The only Maestro on the Pacific Coast who has sung leading tenor roles with its world's greatest opera companies

Studio: 66 North Nineteenth Street

Phone BRoadway 2952

## Eating Microbes?

"Have a microbe on me" might be the salutation of the left-over as it was taken out of the pantry to be served at dinner.

Imagine chewing a mouthful of microbes! "Bon appetit!" And yet that's what happens when food is kept above 50 degrees.

To keep it fit for your family, safe and sound, it should be kept below 50 degrees and that can only be done by refrigeration. A big word, but it really is a big thing in your life.

Now you don't want your radio disturbed, nor your guests, nor your little snooze by sudden noises from an obstreperous refrigerator. That's why wise shoppers select the Gas Electrolux — silent as the night.

Nor do you want everlasting repairs or renewals of parts that wear out . . . whether you "pay" for them or not. If not, who does? Is it not in the bill even if not on the bill? A Gas Electrolux has no moving parts . . . nothing to wear out.

—Jay Aitch.

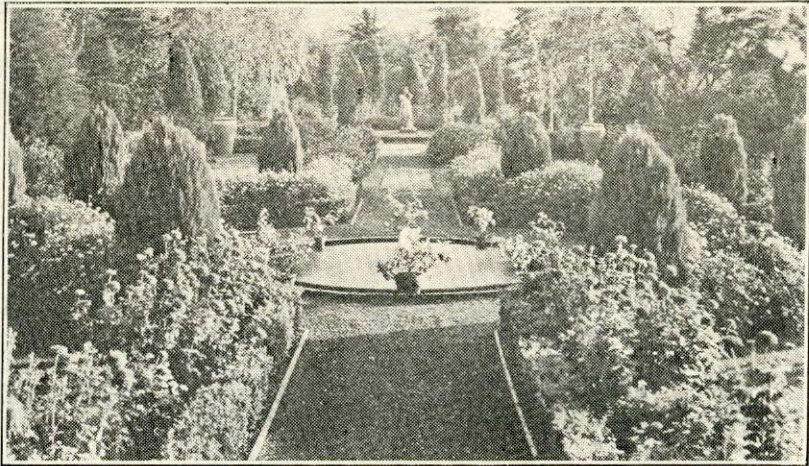

**Lambert's Gardens** Visit Lambert's Gardens, 1062 E. 28th St.  
 Designers and Landscaping Engineers :: SEIL 2767

**LA TRAVIATA**

The story of "La Traviata" (Violetta), was founded upon the novel, "La Dame aux Camelias," by Alexandre Dumas fils, and the libretto was adapted by Francesco Maria Piave. The first production of this opera took place in Venice on March 6, 1853. The original play is supposed to represent phases of modern French life, but the Italian libretto changes the period to the year 1700, in the days of Louis XIV.

The frail Violetta makes the acquaintance of Alfredo Germont, and for love of him abandons her questionable life. They lead an idyllic existence at her country home until, during Alfredo's absence, his father comes to Violetta and tells her that the future of Alfredo and the fortunes of his sister have been destroyed by his connections with her. With growing remorse she listens to the pathetic words of old Germont, and through his influence leaves her lover. In order to drown her grief she plunges again into dissipation, and when met later by Alfredo at a ball is insulted by him. Violetta's admirer, the Baron Douphal, challenges Alfredo, and Violetta, already far from strong, is made very ill by the excitement. Old Germont, realizing that Violetta's love is sincere, finally gives his consent to the union of the lovers. Alfredo hastens to her, understanding at last that Violetta has sacrificed herself for his sake, and begs forgiveness. She expires in his arms.

**Aliyeh Bros. INC.**  
**ALDER & TENTH**  
 PORTLAND OREGON

*Choicest of*  
**ORIENTAL RUGS**

**After the Play** you'll thoroely enjoy  
**SUPPER AT THE HAZELWOOD**  
 and "talking over" the opera

*Many distinctive*  
*Supper Specialties*  
*-Fountain Service-*

**BROADWAY & EAST SIDE**  
**Hazelwoods**  
*Confectioneries*  
*& Restaurants*

**127 Broadway**

**East Broadway at Wheeler**

The  
New Orchestra  
AT THE  
**Multnomah  
Hotel**

Del Milne and his Dance Orchestra playing nightly for dinner and supper dancing at the Multnomah Hotel are proving to be a real sensation. Now more than ever Portland is taking to dancing during dinner and after the theatre. The first dance you have to their entrancing rhythm and you'll understand —

**Dinner Dancing**

6:45 to 8:15  
(No Cover Charge)

**Supper Dancing**

9:30 to 1:00  
(Cover Charge after 9 o'clock, 75c)

**MULTNOMAH  
HOTEL**  
FOURTH AT PINE

Ellison-White Conservatory, E. 10th and Weidler. For thirteen years Portland's outstanding school of music and dramatic art. FRANCIS STRIEGEL BURKE, DIRECTOR and head of Piano Department. Prepares for professional work. Miss Lela Slater, assistant. Register now. Call Trinity 1218.

FRIDAY NIGHT, MARCH 13, 1931—8:00 P. M.

**DIE WALKÜRE**

(The Valkyr)

(In German)

Music Drama in Three Acts

Music and Drama by Richard Wagner

Wotan, the God.....	Alexander Kipnis
Fricka, Wife of Wotan.....	Maria Olszewska
Hunding.....	Chase Baromeo
Sieglinde, His Wife.....	Emma Redell
Siegmund.....	Theodore Strack
Brunnhilde.....	Frida Leider
Helmwige.....	Thelma Votipka
Gerhilde.....	Ilma Bayle
Ortlinde.....	Alice d'Hernanoy
Waltraute.....	Sonia Sharnova
Siegrune.....	Jenny Tourel
Rossweise.....	Coe Glade
Grimgerde.....	Ada Paggi
Schwertleite.....	Constance Eberhart
Conductor.....	Emil Cooper

SYNOPSIS OF SCENES

ACT I—Hunding's Hut in a Forest.

ACT II—A Rocky Pass.

ACT III—Summit of the Rock of the Valkyrs.

Tito Schippa and other famous artists you hear tonight can be heard on Victor Records at Sherman, Clay & Co., Alder and West Park.

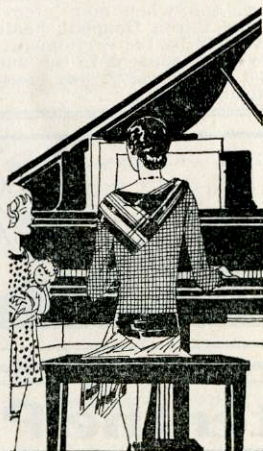

**STEINWAY**  
THE INSTRUMENT OF THE IMMORTALS

STEINWAY! The home possessing a Steinway has the one outstanding piano that distinctive homes and distinguished artists the world over have overwhelmingly approved.

**Sherman, Clay & Co.**

ALDER AT WEST PARK  
BEacon 6261  
Portland

"EVERYTHING  
FINE IN  
MUSIC"

"HOME OF VICTOR RECORDS"

That  
Something

you've missed in other beverages—the delicious tang of Mexican limes . . . Zestful, Refreshing!



**Weinhard's  
LIME  
RICKEY**



Try this wonderful new drink today . . . as a mixer or as a beverage. Your dealer has it, ice cold.

**MADE WITH  
PURE MEXICAN  
LIME JUICE**

A Product of  
*The Henry Weinhard Co.*  
Bottlers of Quality Beverages in  
Portland since 1862

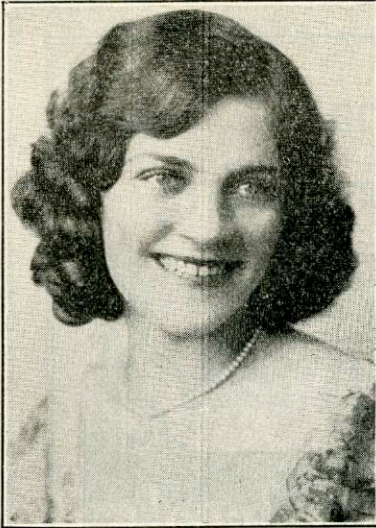

VEONA SOCOLOFSKY

# The Apollo Club

THIRD CONCERT—SEASON 1930-31

SHRINE AUDITORIUM

MASONIC TEMPLE

Thursday Evening, April 23rd

FEATURING

**MME. VEONA SOCOLOFSKY**

*Dramatic Soprano*

PRICES: 75c to \$1.50

Seat Sale at Sherman-Clay's—Day of Concert

Applications for Associate Membership (\$5.00)  
now received by Secretary. P. O. Box 1058

## To The Chicago Civic Opera Company

we extend

A Hearty Welcome to Portland  
and

Thank You

for this "note-able" event you are bringing us

# CHARLES F. BERG

*"The shop smart women prefer"*

145 BROADWAY...NEAR ALDER

## **DURO-STONE** ANCHOR BRAND LAUNDRY TRAYS

IMPORTANT—None genuine without the **ANCHOR** stamped on front of tray

Sold by Crane & Co.

Consolidated Supply Co.

The Stone Supply Co.

Marshall Wells & Co.

Plumbers Supply Co.

Manufactured by **JACK NELSON, Portland, Oregon**

TRUE INDIVIDUALITY  
CAN NOT BE COPIED

# Chesterfield



DIE WALKURE  
(The Valkyr)

Die Walkure, the first part of the trilogy of the Ring of the Nibelung, was first produced in Munich on June 24, 1870. The first scene is the house of Hunding, a mighty warrior, in whose dwelling Siegmund, a son of Wotan and a mortal woman, has sought refuge. He does not know that it is the abode of an enemy. Sieglinde, the wife of Hunding attracts the guest's interest and wins his love. When Hunding comes home from the fight he learns to his disgust that his guest is the same warrior who killed his kinsmen, and whom they vainly pursued. The laws of hospitality forbid him to attack Siegmund under his own roof, but he warns him that he shall only await the morrow to fight him. Sieglinde mixes a powder with her husband's potion, which sends him into a profound sleep. Then she returns to Siegmund, to whom she shows the hilt of the sword thrust deep into the mighty ash tree which fills the middle space of the hut. It has been put there by an unknown one-eyed wanderer (Wotan, who once sacrificed one of his eyes to Erda, wishing to gain more knowledge for the sake of mankind). No hero has yet succeeded in loosening the wondrous steel. Siegmund reveals to Sieglinde that he is a son of the "Waelsing," and they recognize that they are twin brother and sister. Then Sieglinde knows that the sword is destined for Siegmund by his father, and Siegmund, with one mighty effort, draws it out of the ash tree, and flees with Sieglinde.

PROSPERA **POZZI** FRANCES

*Harp . Piano . Cello*

STUDIO: 306 STUDIO BLDG.

Phone WALnut 4177

**Ruth Bradley Keiser, *Pianist and Teacher***

906 Studio Building :: BEacon 2482

In addition to Individual Lessons, Mrs. Keiser offers her students special class work in piano technic and interpretation.

Summer Classes are to be given, starting July 13th.

Information concerning the work offered will be given by appointment.

**Martha Washington**  
**CANDIES**

TO-DAY AND EVERY DAY

Pacific Building

312 Yamhill St.

**TED BACON**  
VIOLIN STUDIOS

Twentieth Season  
in Portland

SPECIALIZED COURSES FOR THE BEGINNER  
ADVANCED OR PROFESSIONAL STUDENT  
Suite 205 Fine Arts Bldg., 10th and Morrison

*Discriminating travelers, too, appreciate the  
unique accommodations and service  
at Portland's Finest Hotel Apartments*

*The  
Sovereign*

*An apartment with complete hotel service*

*"You can recommend the Sovereign"*

*Charles Tevis Paine  
Manager*

*Broadway  
at Madison*

*Your inspection invited*



# **W. P. FULLER & CO.**

*Paints . Varnishes . Lacquers  
Wall Paper . Glass  
Sash and Doors*

**Dealers and Stores Throughout the West**

---

**Paint Manufacturers Since 1849**

**GM**

GENERAL MOTORS

**RADIO**

**FRIGIDAIRE  
GM-RADIO**

Consider  
General  
Motors  
Values

WEST SIDE DISPLAY  
**GENERAL  
WESTSIDE RADIO  
CORP.**

141 ELEVENTH STREET  
CORNER ALDER

EAST SIDE DISPLAY

**GENERAL EASTSIDE RADIO CORP.**

**BE 4131**

1206 SANDY BLVD., NEAR 42nd ST.

**MU 2131**

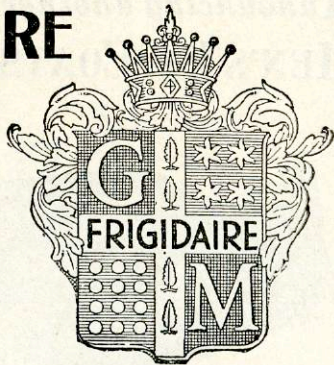

In the second scene Wotan directs Brunnhilde to shield Siegmund in his battle with Hunding. The Valkyr is the daughter of Wotan and Erda, and her father's favorite. Fricka remonstrates against this breach of all moral and matrimonial laws. She is the wife of Wotan, and is jealous of her fickle husband. As the protector of marriages she forces Wotan to remove the power from Siegmund's sword. Wotan recalls Brunnhilde, changing his orders with a heavy heart and sending her forth to tell Siegmund of his doom. She obeys, but Siegmund scorns all her fine promises of Walhalla. He prefers to forego all the happiness in store for him when he learns that Sieglinde cannot follow him. He wins Brunnhilde by his love and courage, and she resolves to disobey Wotan's orders and to help Siegmund in his fight against Hunding. But Wotan interferes, breaking Siegmund's sword. He falls and Wotan kills Hunding by a contemptuous gesture.

In the third scene we find the Valkyrs, arriving through the clouds on horseback. Every one has a hero lying before her in the saddle. It is their office to carry these into Walhalla. There are eight Valkyrs without Brunnhilde, who comes last with Sieglinde instead of a hero. She implores her sisters to help her and the unhappy woman. But they refuse, fearing Wotan's wrath. Then she resolves to save Sieglinde, and sends her to the great forest where Fafner, the giant changed into a dragon, guards the Rhine-gold and the ill-fated ring. She gives to Sieglinde the broken pieces of Siegmund's sword, telling her to keep them for her son, whom she is to call Siegfried, and who will be the greatest hero in the world. Wotan arrives in great wrath. In spite of the intercession of the other Valkyrs, he deprives Brunnhilde of her immortality. He dooms her to a long magic sleep, out of which any man who happens to pass that way may awaken and claim her as his property. Brunnhilde's entreaties at last prevail upon him, so that he encircles her with a fiery wall, through which none but a hero may penetrate. After a touching farewell, the god, leading her to a rocky bed, closes her eyes with a kiss, and covers her with shield, spear and helmet. Then he calls Loge, who at once surrounds with glowing flames the rock on which Brunnhilde sleeps.

Helen Calbreath, *Piano*

Mary Evelene Calbreath, *Voice*

**CALBREATH MUSIC STUDIO**

605 MAEGLY-TICNER BLDG.

Phone BEacon 1770

860 BELMONT STREET

Phone EAST 2914

**ETHEL GERTRUDE CANNON**

PIANO

VIOLIN

VOICE

**Pauline Norris, *Pianist, Associate Teacher***

Exponent of Mrs. Cannon's Fundamental and Advanced Piano Technique

Latent ability is more the rule than the exception, and the great mass of people possess artistic discrimination.

If a child can unfaillingly tell the difference between right and wrong when both examples are presented, and the great mass of people possess artistic discrimination, why the obscurity attached to study?

By what margin do most miss artistic self-expression?

RESIDENCE STUDIO Interview by Appointment Only

556 Reynolds Ave.

SELLwood 3203

MRS. NORRIS

503 Fine Arts Bldg.



*Announcing another Pendleton quality product*  
**MEN'S TOP COATS: WOMEN'S TRAVEL COATS**

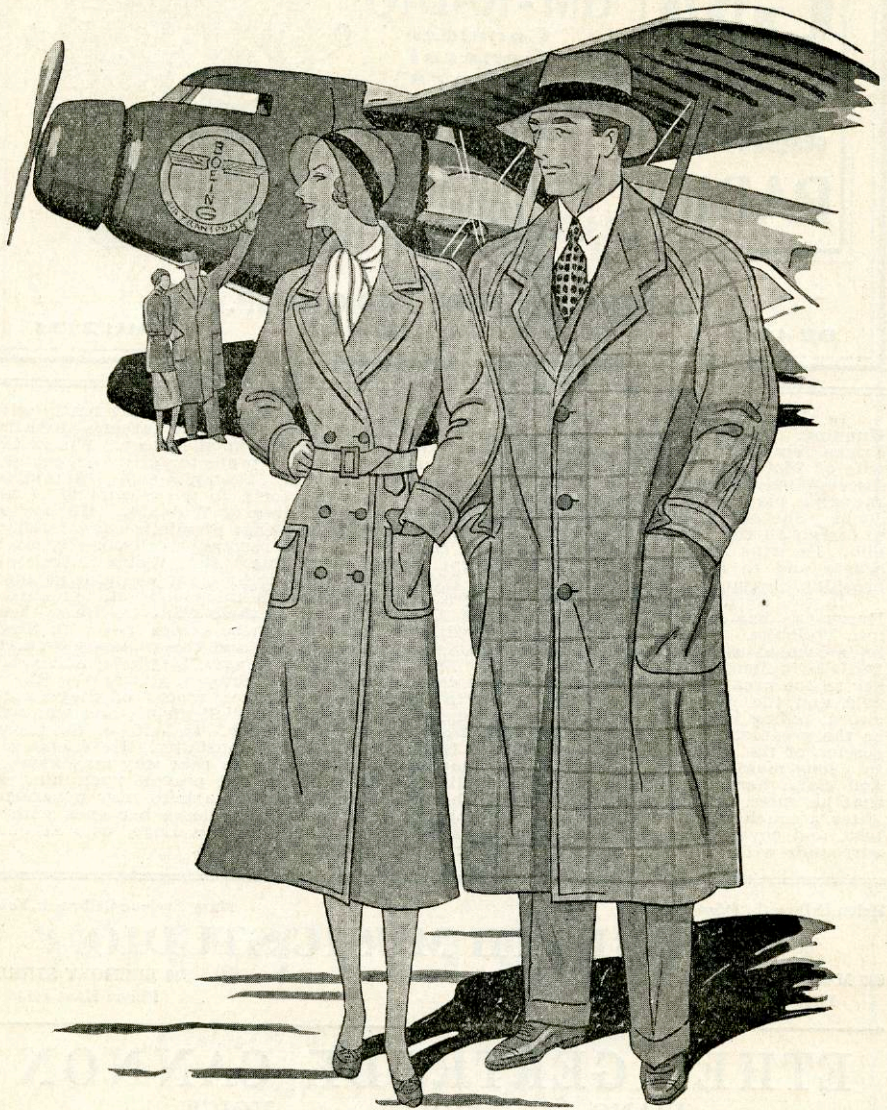

**A waterproof, beautifully tailored coat that  
meets the need of our local people**

**This new Portland product is worthy of your  
consideration. Your dealer will be pleased to  
show them to you**

**AS IF BY  
MAGIC**



**Alyn's**  
DYEING & CLEANING  
ESTABLISHMENT  
AT YOUR BECK AND CALL

**EAST  
0123**

GRAND AVE, AT YAMHILL

PORTLAND, OREGON

Ellison-White Conservatory, E. 10th N. at Weidler. Frances Striegel Burke, director. Our Preparatory Department develops interest in music and establishes high standards of performance. FRANCES MULKEY, MUSICAL KINDERGARTEN AND NORMAL COURSE. DOROTHY CORNELL PETERSEN, DUNNING SYSTEM. Call Trinity 1218. Branch Studio Building.

SATURDAY MATINEE, MARCH 14, 1931—2 P. M.

**LUCIA DI LAMMERMOOR**

(In Italian)

Opera in Four Acts and Five Scenes

Libretto from Scott's "The Bride of Lammermoor" by Cammarano

Music by Gaetano Donizetti

Lord Henry Ashton .....	Richard Bonelli
Lucia di Lammermoor, His Sister.....	Margherita Salvi
Edgar of Ravenswood.....	Tito Schipa
Lord Arthur Bucklaw.....	Theodore Ritch
Raymond.....	Chase Baromeo
Alice, Lucia's Confidante.....	Alice d'Hermanoy
Norman, Captain of the Guard.....	Lodovico Oliviero

Incidental Dances by the Ballet

Conductor ..... Frank St. Leger

Victor, Columbia and Brunswick Records of your favorite selections always at Sherman, Clay & Co., Alder and West Park.



**Atiyeh Bros.**  
INC.  
ALDER & TENTH  
PORTLAND  
OREGON

Choice of  
**ORIENTAL RUGS**



**MRS. FRED L. OLSON**

*"The Teacher Who Sings, the Singer Who Teaches"*

**SOPRANO**

*Authorized Exponent of Yeatman Griffith, New York*

TEACHER OF ROSE COLOMBI, ATWATER KENT WINNER, 1929  
MURRY CARTER, OLGA RUFF CARTER, MISHA ALOFF, MADELYN  
DWYER, GENEVIEVE KLEEB, MRS. RICHARD CLARK, 3RD  
PHILADELPHIA, AND MANY OTHERS  
DIRECTOR OLSON MIXED CHORUS

**Studios: 207-S-9 Fine Arts Bldg. Phone BR 2501**

**\$450. TO THE ORIENT**  
**and RETURN STRICTLY FIRST CLASS**

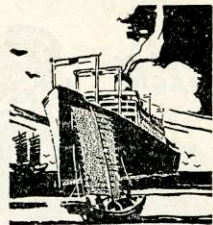

**LOWEST FARES IN YEARS!**

To the Orient! You can go this summer at a cost that is no more than that of an ordinary vacation—on the famous President Liners from Seattle. First Class all the way—in outside staterooms, with twin beds (not berths) for only:

**\$450. to Japan and return**

**\$520. to China and return**

**\$565. to Philippines and return**

Stopovers at all ports—return via Hawaii at no extra cost. We will gladly send you six suggested itineraries from which to choose the trip which suits you best. Sail away on a Summer Vacation that will live with you always.

DAN E. GOULD, District Passenger Agent

**AMERICAN MAIL LINE**

152 Broadway

BEacon 3157

Portland, Oregon

Solve your *Painting and Decorating* Problems

LET US GIVE YOU AN ESTIMATE NOW

**Quality Work By Expert Workmen**

25 Years in Business—Every Job Guaranteed

**WILLIAMSEN & BLEID**

*Painting—Decorating—Paper Hanging*

93 Eleventh Street

Phone BRway 1031

*Portland's Finest Parking Place*

**Bates Motoramp Garage**

**West Park — Taylor to Salmon**

**PARKING:**

10c First Hour — 25c Five Hours — By the Week \$7 <sup>and</sup> <sub>up</sub>

# Campbell Court Hotel

Eleventh Street at Main

**BEAUTIFULLY APPOINTED ROOMS**

Daily, Weekly or Monthly Rates

*Our Luncheons and Dinners are Famous Thru the Northwest*

Mrs. E. Jean Campbell For Reservations Phone **BEacon 8101**

JAMES SILAS VANN

MARIE ADELE VANN

## The Vann Music Studios

VOICE.. PIPE ORGAN.. PIANO

Announce the opening of their beautiful new residence studio at 725 Multnomah Street, near East 21st (Irvington) At 910-12 Studio Bldg. Thursdays only

TRinity 6335

BEacon 1047

Ellison-White Conservatory, E. 10th N. at Weidler. Frances Striegel Burke, director. ORA-BESS SEEBERGER, mezzo-soprano, member of vocal faculty. Voice fundamental class. Production, interpretation, diction. Register any time. Call Trinity 1218.

### SYNOPSIS OF SCENES

Place: Scotland

Time: 1700

ACT I—The Park of Lord Ashton's Castle.

ACT II—Scene 1. Room in Lord Ashton's Castle.  
Scene 2. The Grand Hall of the Castle.

ACT III—Same as Act II, Scene 2.

ACT IV—The Churchyard.

Followed by

TWO DANCES AND THE CIRCUS SCENE FROM  
"THE BARTERED BRIDE"

ACT I—Polka danced by Ruth Pryor, Julia Barashkova, Harriet Lundgren, Sven Larsen, Michael Arshansky, Lee Foley and the Ballet

ACT II—Furiant danced by Edward Caton and Evelyn Chapman.

ACT III—

### THE CIRCUS

Ring Master.....Michael Arshansky  
Esmeralda.....Florence Vaughn

Principal comedians of the circus: Ruth Pryor, Edward Caton, Julia Barashkova, Harriet Lundgren, Sven Larsen, Michael Arshansky; Misses Finholt, Parke, Runyon, Shott; Messrs. Abbott, Cameron, Foley, Stone, Strechneff.

Conductor.....Frank St. Leger

Expert Piano Tuning, Repairing and Re-finishing. Call BEacon 6261 — Sherman, Clay & Co.

## CUBA WHEATLEY'S SCHOOL OF DANCING

284 MAIN STREET

ATWATER 1892

FEATURING ACROBATIC AND SENSATIONAL TAP DANCING

Lessons also to be had in Buck and Wing Soft Shoe — Eccentric Steps — Waltz Clog  
Acrobatic — Ball Room — Tango — Spanish — Russian — Apache

Moore Fundamental Music Training

## HELEN GOUGHLER

PIANO

BEacon 1047

908 Studio Building

# From the Very First Day the NEW LINCOLN Reveals Its Excellence

---

A passerby, turning to look at a new Lincoln, is at once aware of its strength and character. The sweeping, graceful lines are good to see. Yet it remains for the Lincoln owner, driving his car over long white roads or in city traffic, to realize how completely this automobile fulfills all that he asks for or expects . . . .

More than its power, its beauty of line and mass, its almost air-borne ease of driving, the balanced excellence of the new Lincoln has a lasting appeal for its owner. He knows that grace, harmony, and smartness are here combined in extraordinary degree. He knows that extra-strong construction, shatter-proof glass, and powerful brakes assure maximum safety. He knows that superb engineering is a Lincoln tradition, scrupulously maintained. And with well-founded satisfaction, he reflects that his Lincoln's performance will be swift, safe, and luxurious.

**FRANCIS MOTOR CAR CO.**

**EAsT 4106**

**Grand Ave. and Hawthorne Ave.**

# DINE AT MANNINGS

*A Complete Dinner Served from 4:30 to 8:00 p. m.*

Includes Soup or Salad, Meat or Fish, Vegetable and Potatoes, Roll, Butter  
Dessert and Drink, 50c

**Breakfasts**  
20c and 25c

**Luncheons**  
30c

## MANNING'S RESTAURANT

326 ALDER STREET, Bet. Sixth and Broadway

### KLEEN-WALL

furniture and covers for steam radiators  
and warm air registers greatly reduced now for a limited time only

### PORTLAND METAL SPECIALTIES, Inc.

Tabor 9016      1109 Hawthorne Ave.      BEacon 1692

#### LUCIA DI LAMMERMOOR

Gaetano Donizetti—destined to become "Court Composer and Master of the Imperial Chapel"—was the son of a weaver. He, together with Rossini and Bellini, formed that brilliant triumvirate of Italian opera composers who wrote in the first half of the nineteenth century. Because of his father's opposition to his making music a profession, Donizetti joined the army, was stationed at Venice and there composed and produced—in 1818—his first opera, which was successful enough to lend him much encouragement. In 1822 he was released from further military service.

During the next seven years—from 1822 to 1829—he composed twenty-three operas—an average of more than three a year.

Of all the Donizetti operas Lucia di Lammermoor stands first in popularity, but the following operas by the same composer are still found in many current operatic repertoires: "L'Elisir d'Amore," "La Fille du Regiment," "La Favorita," "Linda di Chamounix" and "Don Pasquale."

The story of "Lucia"—based on Sir Walter Scott's novel "The Bride of Lammermoor"—follows:

ACT I.—The park of Lord Ashton's castle. Lord Ashton is very eager that his sister Lucia marry Lord Arthur Bucklaw, who is wealthy, and has urged her to do so, hoping in this way to avert financial ruin, but she persists in refusing him. He now learns from Norman that she is in love with his most hated enemy, Edgar of Ravenswood—which infuriates him. He leaves, threatening revenge. Lucia and Alice arrive to await Edgar. Edgar comes with the news that he has been summoned to France, and begs her to let him ask her brother for her hand. Lucia, fearing her brother's hatred, pleads with Edgar not to go to him. They part, promising eternal fidelity.

Atiyeh Bros.  
INC.  
ALDER & TENTH  
PORTLAND  
OREGON

Choicest of  
ORIENTAL RUGS

## EDWARD HOLMAN & SONS

(ESTABLISHED 1854)

### Funeral Directors

Hawthorne Avenue at East Twenty-Seventh Street

# MAT HOWARD

Teacher of Piano

Accepting only students who will study seriously. New pupils are taken on one month's probation.

Monthly rates: Advanced, \$20.00; Intermediate, \$15.00

Phone BRoadway 6259

Studio, Suite 315 Fine Arts Bldg.



Always ask for...

**Van Duyn's**

SCENE 1 of ACT II.—Lucia's apartments. Preparations for Lucia's wedding to Lord Arthur are being made, her brother hoping to eventually gain her consent. Through Norman he has been intercepting Edgar's letters to her, and produces a forged letter to prove that Edgar is untrue to her. He now tells her that he has been in a plot against the king, and that the plot has been revealed, urging her to marry Lord Arthur to save him. Believing her lover untrue, she consents to the marriage in order to help her brother, and prepares for the ceremony.

SCENE 2 of ACT II.—The hall of the castle. Just as Lucia has signed the marriage contract Edgar rushes in, demanding that the ceremony cease. When shown the contract signed by Lucia he believes her false, and after fiercely upbraiding her, departs, cursing her and her family. Ashton rushes after him, a quarrel ensues, ending in a challenge for a duel to be fought the following morning.

SCENE 1 of ACT III.—A hall in Lammermoor Castle. The bride and bridegroom have retired to their rooms, but the merrymaking continues despite the interposition of Edgar. Suddenly word comes that Lucia has gone mad and killed her husband. Lucia now appears, raving, among the guests. The Mad Scene follows, and at its conclusion she falls back dying.

SCENE 2 takes place in the churchyard. Here Edgar awaits Henry for the duel. He hears the castle bell toll, and when informed that it is for Lucia he kills himself.

Have Your Horoscope Cast By a Scientific Astrologer

**MRS. RAY SMYTHE**

301 Park Building, N. E. Corner Alder and Park

Telephone BEacon 0502

**CLARKE'S** Flowers **For All Social Occasions.**  
**GREATEST VARIETY, FINEST QUALITY.**  
**CLARKE BROS. FLORISTS**  
 150 BROADWAY  
 Bet. Morrison and Alder

**O**UR Strictly Noncancellable Business Men's Health and Accident Policy, Paying \$7,500.00 Principal and \$100.00 Per Month for Life, Costing \$9.00 Quarterly, is Unsurpassed

**MUTUAL BENEFIT HEALTH & ACCIDENT**  
 American Bank Building



IS your hair cut and trimmed becoming?  
 We give the better type of haircuts and  
 curls suited to the individual. We cater to  
 the woman who cares

## THE BOB SHOPPE

BEacon 3355

219-20 Selling Building

# PAUL K. HUTCHINSON

Teacher of Voice and Piano  
 (ITALIAN SYSTEM OF VOICE)

Announces His New

### IRVINGTON RESIDENTIAL STUDIO

642 Tillamook St., corner of 17th

Trinity 3844

Either Broadway or Irvington Car

The following students have won state contests:

Don Raymond, tenor, Atwater Kent 1929.

Helen Dygart, pianist, State and Stojoski Scholarships

Virgil Day, High School contest.

McMinnville Auxiliary Chorus, won state for two years

Ellison-White Conservatory, E. 10th and Weidler. Frances Striegel Burke, director. Our courses produce musicians as well as performers. ETHEL MILLER, head of THEORY and PUBLIC SCHOOL MUSIC DEPARTMENTS. (Ear Training, Harmony, Analysis, Composition and Counterpoint.) Term just beginning. Call Trinity 1218.

SATURDAY NIGHT, MARCH 14, 1931—8:00 P. M.

## CAVALLERIA RUSTICANA

(In Italian)

Opera in One Act by Mascagni

Santuzza, a Village Girl.....	Claudia Muzio
Lola, Wife of Alfio.....	Jenny Tourel
Turiddu, a Young Soldier.....	Antonio Cortis
Alfio, a Teamster.....	Desire Defrere
Lucia, Mother of Turiddu.....	Constance Eberhart
Conductor .....	Roberto Moranzoni

Followed by

## I PAGLIACCI

(In Italian)

Drama in Two Acts

Words and Music by R. Leoncavallo

Canio (in the play "Pagliaccio," "Punchinello"), Master of a Village Comedy Troupe.....	Charles Marshall
Nedda (in the play, "Columbine"), His Wife.....	Hilda Burke
Tonio (in the play, "Taddeo"), the Clown.....	Cesare Formichi
Beppo (in the play, "Harlequin").....	Giuseppe Cavadore
Silvio, a Young Peasant.....	Mario Fiorella
Conductor .....	Frank St. Leger

Victor Records of these Grand Opera selections available at Sherman, Clay & Co., Alder and West Park.

# Real Italian Dinners

## RAVIOLI DAILY

Prepared by Our Famous Italian Chef

Lido Restaurant

Montecatini Restaurant

East 11th and Belmont

Union Ave. and East Madison





# NIKOLA ZAN

*Master Vocal Instructor and  
Distinguished Baritone*

Singing Taught from Fundamental Tone Building to  
the Highest Artistic Finish

*Pu-ely Italian Method Taught*

804 STUDIO BUILDING

For appointment call BEacon 4060

**"A NEW DELIGHT IN EVERY BITE"**

SOLD  
ONLY  
AT

**Malone's**  
FRESH CANDY

SHOPS

WASHINGTON AT PARK

SIXTH AT WASHINGTON

Ellison-White Conservatory, E. 10th N. at Weidler. Frances Striegel Burke, director. KATHARINE LAIDLAW, head of the School of Dance. Elizabeth Talbott, assistant. Interpretive, ballet, tap. Beautiful studios. Register any time. Call Trinity 1218.

SYNOPSIS OF SCENES  
CAVALLERIA RUSTICANA

Place: A Sicilian Village  
Time: The Present.

I PAGLIACCI

The scene is laid in Calabria, near Montaldo, on the feast of the Assumption, showing a small theatre that has been erected for a band of strolling players. Period between 1865 and 1870.

Followed by

BALLET FROM "IL TROVATORE"

with incidental dances by Edward Caton, Julia Barashkova, Harriet Lundgren;  
Messrs. Foley, Strechneff and the Ballet

Conductor ..... William Tyroler

Perpetuate the joy of these operas — buy Victor Records of your favorite selections—  
Sherman, Clay & Co., Alder and eWst Park.

## SEALY-DRESSER CO.

*Caterers and Fancy Grocers*

ATwater 8221

THIRD and ALDER STS.

Florence  Knowlton

*Lamps, Linens, Silver  
The Unusual*

*for Gifts and Home Decoration*

163A Tenth St. BEacon 7418

## COOK'S CONCERT BAND

C. ASHLEY COOK, Director

ORCHESTRA OR BAND MUSIC  
FOR ALL OCCASIONS

ATwater 4708

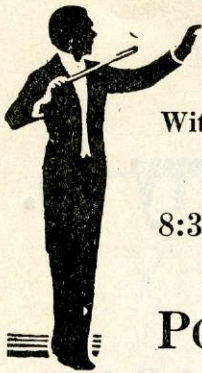

# VERDI'S "REQUIEM"

## *Last Concert of the Season*

With the Portland Choral Society and Rosa Gianelli, Soprano  
Leah Leaska, Contralto; J. MacMillan Muir, Tenor  
and Mark Daniels, Baritone

**8:30 P. M. MONDAY, MARCH 23, AUDITORIUM**

Tickets 50c to \$2.50. Sherman, Clay & Co.

**LAST MATINEE, 3 P. M. SUNDAY, MARCH 15**

## **PORTLAND SYMPHONY ORCHESTRA**

**WILLEM van HOOGSTRATEN, Conductor**

### CAVALLERIA RUSTICANA

By Mascagni

The most popular of all "double bills" in grand opera is that including Mascagni's Cavalleria Rusticana and Leoncavallo's I Pagliacci, which is presented more often than any other combination.

Pietro Mascagni is a native of Leghorn, Italy, the son of a baker, who endeavored to turn his attention from music to law. An uncle more in sympathy with the young man's artistic bent adopted him and placed him under able instructors. His first opera, Cavalleria Rusticana, produced at the Costanzi Theatre in Rome, May 18, 1890, brought him instant fame.

The libretto of this opera is based upon a Sicilian tale by Verga. The action takes place in a Sicilian village on Easter Sunday. Turiddu, a young peasant returning from military service, has found Lola, his former sweetheart, married to Alfio. He has consoled himself with Santuzza, another peasant girl, although he is still infatuated with Lola. Both girls love Turiddu, Santuzza seriously and Lola coquettishly, and the latter resumes her affair with him clandestinely. Santuzza, who has been compromised, vainly begs him not to give her up for Lola. In jealous anger she tells Alfio of the relations of Turiddu and Lola, and the outraged husband vows vengeance. Upon Turiddu's reappearance Alfio insults him and they arrange for an immediate duel. Santuzza, fearing the consequences of her betrayal of the lovers, tries to prevent the combat without avail, and Turiddu is slain.

### I PAGLIACCI

By Leoncavallo

Ruggiero Leoncavallo, who wrote both the libretto and score, was born at Naples, where he studied music prior to entering the Naples Conservatory. His first two operas, Chatterton and I Medici, were accepted but not produced until after his third work, I Pagliacci, had been produced May 21, 1892, at the Teatro dal Verme, Milan, and hailed with enthusiasm that carried its subsequent popularity around the world.

Nedda, wife of Canio, a strolling player, has been carrying on a flirtation with Silvio, a young peasant. Tonio, the clown of the players, is in love with Nedda. Because she has scorned his attentions, he leads Canio to a rendezvous between Nedda and Silvio. The infuriated husband attempts to rush upon his rival, but Silvio escapes. The action of the comedy which follows (second act) has in it a quarrel between husband and wife because of another man, and Canio seizes upon the situation as ideal for his revenge. He stabs Nedda to death while the audience thinks it is a part of the play, and Silvio, sensing Nedda's danger, rushes to her assistance, only to share her fate.

The Chicago Civic Opera Company is the last word in grand opera  
The Highway Theater at 52nd and Sandy Blvd. is the last word in  
motion pictures

Eyes Examined

Glasses Fitted

## DR. CARL J. HURLEY

*Complete Optical Service*

Phone BRoadway 8277

11th Floor Journal Building  
Broadway at Yamhill



**Authentically styl-  
ed knitted wearing  
apparel "for all"**

**Also  
Golf Accessories**

350 1/2 MORRISON  
Between  
Broadway and Park

Low Rates Now in Effect for 1931

# Astoria-North Beach Ferry Co.

## TOURIST No. 2

*Follow Blue Arrow*

Effective Feb. 1st, Fare for Car and Driver

**\$1.00**

### Winter Schedule

Between Astoria, Oregon, and Point Ellice, Washington

The new highway is now open between Aberdeen, Hoquiam and Raymond, Washington, which makes the shortest route between Astoria and Seattle.

---

#### Lv. Astoria—DAILY—Lv. Point Ellice

7:30 A. M.		8:00 A. M.
8:45 A. M.	Bus Connection	9:15 A. M.
10:15 A. M.		10:45 A. M.
12:30 P. M.	Bus Connection	1:00 P. M.
2:00 P. M.		2:30 P. M.
3:15 P. M.		3:45 P. M.
4:45 P. M.	Bus Connection	5:15 P. M.

---

Lunches served on board ferry at all times  
at reasonable prices

*Follow the Blue Arrows*

and Patronize the Pioneer Ferry Line

**Astoria-North Beach Ferry Co.**

Foot of Fourteenth Street

Phones: Office, 69 and 526; Residence, 1043

---

You are INVITED



to the  
Golden West  
**FLAVOR!**



Once you accept, you'll be so enthusiastic about Golden West that you'll want to pass along the invitation to those who still have "coffee problems".

**"The World's Finest Coffee"**

# Not a Fad

---

Electricity in the home, the office or the manufacturing establishment, is not a fad or a fashion subject to changing styles or to be discarded as a passing whim.

It is just as much an essential commodity as any other commodity required in the operation of these institutions. Fashions in methods of its utilization may vary from time to time, but its usefulness and the need for it are basic.

We are in the business of manufacturing, selling and distributing this commodity. It is our business to furnish a never-failing supply of kilowatt-hours and to distribute them in the most efficient manner possible.

This is what constitutes service. The best possible service at the lowest possible cost is our one aim, and we recognize that only by the accomplishment of this aim can we discharge our obligations to the individual and the community.

## **Portland General Electric Co.**

(PEPCO.)

**Electric Building, Broadway and Alder  
Portland, Oregon**

**Division Offices at Salem, Oregon City, Hillsboro,  
Gresham, St. Helens, St. Johns, Oregon  
and Vancouver, Washington**

# FRIENDLY AND HELPFUL BANKING SERVICE

—4%—

INTEREST PAID ON  
SAVINGS DEPOSITS  
WITH NATIONAL  
BANK PROTECTION

• • •

INTEREST is COMPUTED  
on MONTHLY BALANCES  
AND COMPOUNDED  
SEMI-ANNUALLY

• • •

SAVINGS DEPOSITED  
THE FIRST FIVE DAYS of  
EACH MONTH EARN  
INTEREST FROM THE  
FIRST of THAT MONTH

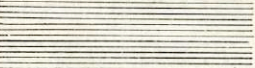
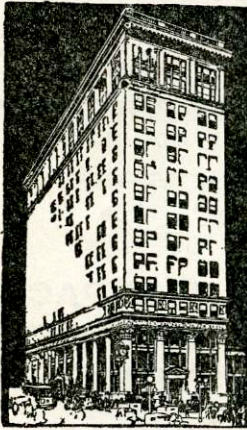
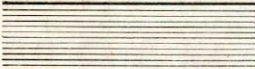

CHECKING ACCOUNTS  
COLLECTIONS  
ESCROWS, FOREIGN and  
DOMESTIC EXCHANGE

• • •

SAFE DEPOSIT BOXES  
AND VAULTS

• • •

DAY AND NIGHT  
DEPOSITORY

• • •

CONVENIENT, HEART-OF-  
PORTLAND LOCATION

A CORDIAL  
WELCOME  
A WAITS  
YOU

## THE AMERICAN NATIONAL BANK

OF PORTLAND

• • • • •

SIXTH AND MORRISON

**STANDARD SYMPHONY HOUR**  
**THE PACIFIC COAST'S GREATEST RADIO FEATURE**

*Broadcasting*

*The* **LOS ANGELES  
PHILHARMONIC  
ORCHESTRA**

**ARTUR RODZINSKI**  
CONDUCTOR

---

**OVER THE PACIFIC COAST  
NETWORK OF THE NATIONAL  
BROADCASTING COMPANY**

**NEXT THURSDAY EVENING  
7:30 TO 8:30**

This will be the concluding concert of the series broadcast alternately each week by the San Francisco Symphony Orchestra and the Los Angeles Philharmonic Orchestra. Following next week's broadcast, the Standard Oil Company of California will continue to present the Standard Symphony Hour every Thursday evening featuring the Standard Symphony Orchestra under the leadership of Mishel Piastro.

**STANDARD OIL COMPANY OF CALIFORNIA**

TUNE IN STATIC

**K G V**

**PORTLAN**