

# Luisa Tetrazzini

COLORATURE SOPRANO

PIETRO CIMARA

Pianist

MAYO WADLER

Violinist

—at—

## MUNICIPAL AUDITORIUM

PORTLAND, OREGON

MONDAY, DECEMBER 29, 1919

Mdme. Tetrazzini's American tour is under exclusive direction Jules Daiber, Aeolian Hall, New York

Local Management—Northwestern States and Western Canada

**WESTERN MUSICAL BUREAU, Inc.**

Laurence A. Lambert, General Manager

Eilers Music Building, 287 Washington Street

The "Bell Song" from LacRav's is wonderful as Mme. Tetrazzini sings it. Sherman, Clay & Co.

"Atmosfera Artistica"

# Taglieri

TENOR

Art of Singing (Bel Canto) Overtone

Four years preparatory course with Lamperti of Milan, Vannuccini and Cortesi of Florence, Scafati of Naples. Prior to Twelve Seasons Principal Tenor of Grand Italian-English Opera Companies of International Reputation

Sole Instructor of the late Hartridge Whipp, Baritone of National Reputation, and prominent local singers—Dr. Stuart McGuire, Baritone; R. W. Bell, Tenor; Leah Cohen, Soprano; Jacqueline Brune, Lyric Soprano (Alcazar Co.); Mark Daniels, Baritone; Wm. Paul, Tenor, etc., and many Orpheum and professional Operatic and Concert Artists.

prano; Jacqueline Brune, Lyric Soprano (Alcazar Co.); Mark Daniels, Baritone; Wm. Paul, Tenor, etc., and many Orpheum and professional Operatic and Concert Artists.

STUDIO:.. 304-5 SHERMAN CLAY BUILDING

Telephone, Main 3145

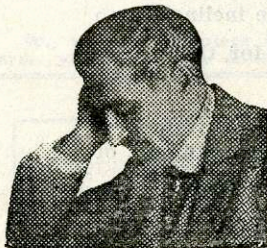





HEAR  
**TETRAZZINI**

IN YOUR OWN HOME

ON A

**Victor  
Record**

WE HAVE THAT RECORD FOR YOU

EXCLUSIVELY VICTOR

**SEIBERLING-LUCAS MUSIC CO.**

125-127 FOURTH ST., PORTLAND, OREGON

EVERYTHING MUSICAL

---

---

**M. A. HOWARD**

Broadway 3754

East 2603

VOCAL COACH

218-219 Tilford Bldg.

Many vocal students lack the time or the inclination to secure an adequate musical foundation for their voice work.

Vocal coaching aims to develop an understanding of rhythm, reading and musical style as applied to any given vocal composition, thus supplementing the work of the vocal teacher and helping to make singers who are also musicians.





# Recital

## JANE BURNS ALBERT

HOTEL MULTNOMAH BALL ROOM

SATURDAY EVENING, JANUARY 3rd

8:30 o'clock

Assisting Artists—Lulu Dahl Miller, Joseph P. Mulder, Dom J. Zan, J. Hutchison and Laura Fox

Tickets, \$1.50 and \$1.00, plus War Tax

On sale at Wiley B. Allen's and Sherman, Clay & Co.'s.

Programme published by  
A. E. WELLINGTON  
Northwestern Bank Building. Phone Main 1280

### PROGRAMME

#### PART I.

1. a. La Pavana delle Maschere..... Mascagni  
b. Gollivog's Cakewalk ..... Debussy  
Pietro Cimara
2. Ballade ..... Coleridge Taylor  
Mr. Mayo Wadler
3. Mad Scene from "Hamlet"..... Ambroise Thomas  
Mme. Luisa Tétrazzini

NOTE—Owing to Mr. Warren Proctor, tenor, having been suddenly called to New York (from San Francisco), Mr. Daiber, manager of Mme. Tétrazzini, begs to announce that Mr. Proctor has been withdrawn from all Tétrazzini concerts, effective at Portland.

We have a complete stock of Mme. Tétrazzini's records. Hear them at our store. Sherman, Clay & Co.

<p>PRODUCERS OF FINE PRINTING</p>	<p><b>Columbia Printing Co.</b> 420 Morrison Street SERVICE AND QUALITY</p>	<p>TRY OUR COMPLETE SERVICE</p>
---	---	---



**IF YOU WOULD HEAR TETRAZZINI EVERY NIGHT**

as you hear her tonight

## **BUY A VICTROLA**

The only instrument which reproduces her voice as she would have it reproduced

**Sherman,  Clay & Co.**

---

**WHERE WILL YOU SPEND**

## **NEW YEAR'S EVE?**

At some festive party—doubtless! But those in-between hours—from after dinner until an hour or more before the midnight revelry—what will you do with those? Perhaps you're a stay-at-home—perhaps you're here alone. In any event, why not enjoy

**AN HOUR AND A HALF OF DELIGHTFUL MUSIC**

Planned for you by the

**PORTLAND SYMPHONY ORCHESTRA**

Carl Denton, Conductor

**HEILIG THEATRE**

**WEDNESDAY EVENING, DECEMBER 31**

From 8:30 until 10:00 o'clock

This especially good program has been prepared, with a beautiful number for "strings"

### **PROGRAM**

Symphony No. 5 (E minor) .....	Tschaikowsky
Overture—"Le Roi L'a Dit" .....	Delibes
Omaha Indian Love Song .....	Carl Busch
(String Orchestra)	
Berceuse .....	Jarnefelt
Prelude .....	Jarnefelt
Grand Processional—"Queen of Sheba" .....	Gounod

Now is the time to reserve your tickets. Send self-addressed envelope Heilig Theatre. Tickets, \$1.50, \$1.00, 75c, 50c. Seat sale opens Heilig Theatre, Monday, December 29



OUR NEXT ATTRACTION IS JANUARY 3RD

Special Joint Concert

PORTLAND ORATORIO SOCIETY

Jos. A. Finley, Conductor

Chorus of 200—IN HANDEL'S "MESSIAH"—Special Orchestra  
AT AUDITORIUM, SATURDAY, JANUARY 3RD, AT 8:30 P. M.

with

**ALICE NIELSEN** America's Greatest  
Lyric Soprano

THOMAS GRISELLE, Solo Pianist and Accompanist for Miss Nielsen

ASSISTING SOLOISTS

GOLDIE PETERSON, Soprano

MARY ADEL VANN, Contralto

J. MacMILLAN MUIR, Tenor

JOHN CLAIRE MONTEITH, Baritone

EDGAR E. COURSEN, Organist

Prices: \$1.50, \$1.00, 75c and 50c. Plus 10 per cent War Tax

Tickets on sale at SHERMAN, CLAY CO., Dec. 30, 31 and Jan. 2, 3

Western Management

WESTERN MUSICAL BUREAU, Inc.

Laurence A. Lambert, General Manager

Eilers Music Building

Portland, Oregon

PROGRAMME—CONTINUED

PART II.

4. a. La Pastorella .....Veracini  
b. L'Eco .....Eckert  
c. Canto di Primavera .....Cimara  
Mme. Luisa Tetrazzini
5. a. Rustic Dance .....Victor Kudzo  
b. Old Melody .....Christian Sinding  
c. Hejre Kati .....Jeno Hubay  
Mr. Mayo Wadler
6. Variations on the Carnival of Venice .....Jules Benedict  
Mme. Luisa Tetrazzini  
Mr. Pietro Cimara at the Piano  
HARDMAN PIANO USED

With a Victrola in your home every night is a "Tetrazzini Concert." Sherman, Clay & Co.

HEAR MME. TETRAZZINI SING THE WONDERFUL  
ARIA FROM TRAVIATA

"THE ONE OF WHOM I DREAMED"

and

"THE ROUND OF PLEASURE"

**SHERMAN, CLAY & CO.**



COMING! ANOTHER DISTINGUISHED ATTRACTION

# RUTH ST. DENIS

Presents Her Nine

## Denishawn Concert Dancers

"The Most Beautiful Classic Dancing Attraction Before the Public"

with

ELLIS RHODES and PAULINE LAWRENCE

Dramatic Tenor

Pianist

AT AUDITORIUM, FEBRUARY 6th, AT 8:30 P. M.



### RUTH ST. DENIS CONCERT DANCERS

The interpreting and visualizing of music by bodily movement is one of the vital phases of this present-day renaissance of the dance.

This particular group of nine dancers, produced at Denishawn, specializes in the analytic study of music in its relation to dance.

Part I of the program begins with Bach, where each part of the invention and each voice of the fugue is danced by a separate group of dancers, the whole blending as harmoniously as the music does in sound.

The correlative progression in movement with the program is carried on from fundamental rhythmic movements of geometric design in the first part to individualization of movement and subtlety of expression in the second part. The structural principles of the dance developed and set forth in the early part of the program are given art form and elaborated toward the end of the program.

Song and movement are the only two pure personal arts. Voice was the first primitive accompaniment to dance. Rhythm, bodily movement and voice constitute the ground work for all personal art. For that reason we are placing the voice on the same program with dance visualization and later propose to show the development of the intimate relationship between voice and dance, as suggested in the number by Mr. Rhodes and Miss Niles.

Their program of music visualization is the result of over three years of training by Miss St. Denis and Mr. Shawn.

Management for Western U. S. and Canada

WESTERN MUSICAL BUREAU, INC.

LAURENCE A. LAMBERT, Genl. Mgr.

Eilers Music Bldg., 287 Washington St.



WESTERN MUSICAL BUREAU ANNOUNCES

**Coming! At Heilig Theatre Mar. 17-18-19-20**

FORTUNE GALLO, IMPRESSARIO OF THE  
**SAN CARLO GRAND OPERA CO.**

Presents

# Gallo English Opera Company

In an Elaborate Revival of "Gilbert and Sullivan" and Other Classic Light Operas

**CHIMES OF  
NORMANDY**

**MIKADO  
PINAFORE**

**PIRATES OF  
PENZANCE  
G E I S H A**

With Jefferson De Angelis and Hana Shimosumi (Japanese Prima Donna) and Other Noted Stars

FORTUNE GALLO, President

BRADFORD MILLS, Genl. Mgr.

In presenting the Gallo English Opera Company in a repertoire of revivals of the old favorite light operas Messrs. Gallo and Mills are doing so in the belief that these operas deserve a permanent place in operatic literature quite as important as that of Grand Opera.

Replete with beautiful melodies, picturesque settings and clean cut humor, the operas of the Gilbert and Sullivan school present a striking contrast to the musical comedies and "girl shows" of the present day regime.

It is the purpose of the management to give these operas with painstaking fidelity to traditional detail. No money has been spared to produce them with the same elaborate vestment of scenery and costumes which characterized their original production, and with a company chosen for the individual ability to portray the roles for which they have been cast. The company is a SINGING organization. A large chorus of fresh young voices selected from the studios of New York, an augmented orchestra under one of the best known conductors in the country, and a large cast of distinguished principals, the Gallo English Opera Company inaugurates a new era of light opera in America; a return to the delightful operas of days gone by, when good singing as well as acting constituted the standard by which performances were judged.

Management for Western United States and Canada

**WESTERN MUSICAL BUREAU, INC.**

LAURENCE A. LAMBERT, Genl. Mgr.

287 Washington St.

Portland, Ore.





TETRAZZINI  
*says of the*  
HARDMAN  
PIANO

"I am again delighted to be able to use your perfect instrument on my forthcoming transcontinental tour in America during the season of 1919-1920. It has always given me thorough satisfaction."

*Luisa Tetrazzini*

Such measure of artistic appreciation from this gifted coloratura is reason enough why your piano should be a Hardman Five-Foot Grand.

MORRISON ST. AT BROADWAY



The **Wiley B. Allen Co.**  
MASON AND HAMLIN PIANOS



OTHER STORES: SAN FRANCISCO, OAKLAND, FRESNO, SAN DIEGO  
SAN JOSE, SACRAMENTO, LOS ANGELES